HOLSTEIN-FRIESIAN WORLD

TRADE MARK REG.

VOL. XXIV—No. 42

COMBINING

Black and White Record

Price $2.00 per Year

Published every week, Sept. 1-June 1

Bi-Weekly, June, July, August

November 26, 1927

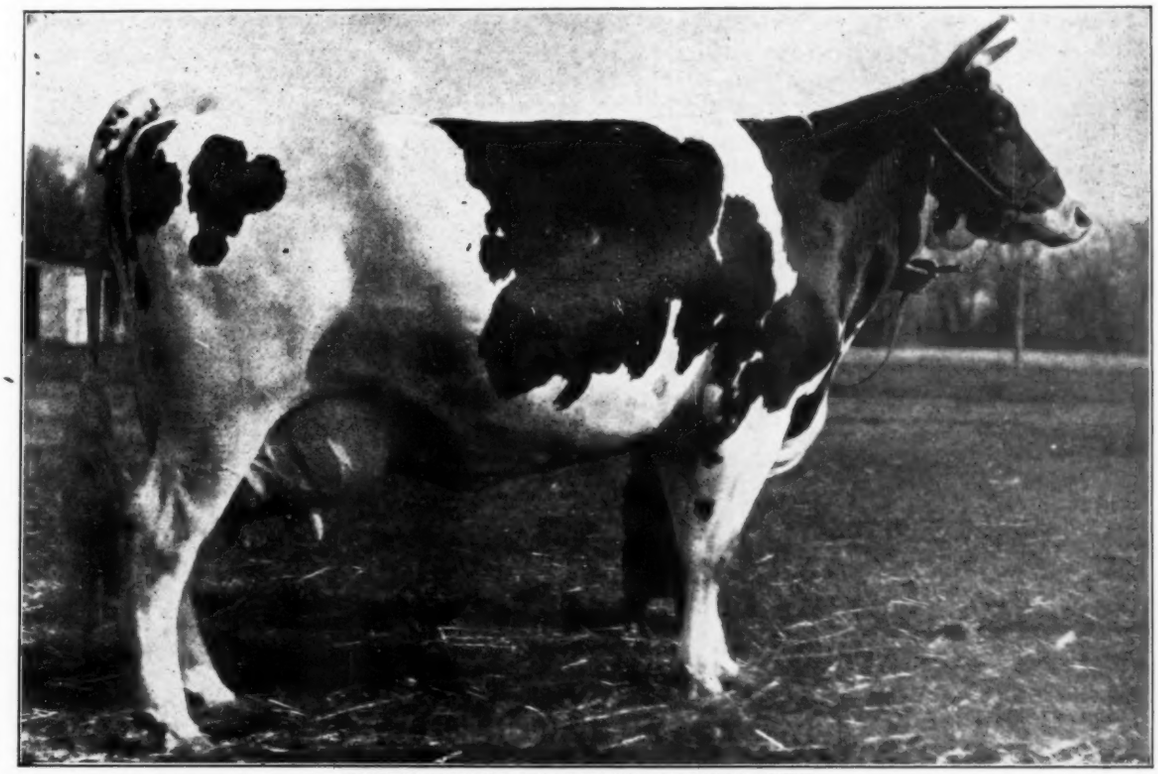

QUEEN BESSIE PIETERTJE ORMSBY 648084

Champion over all breeds for first two and first three lactations. Elmwood Farms, R. V. Rasmussen, owner, Deerfield, Ill.

Entered as second class matter December 10, 1918, at the office at Lacona, N. Y., under the act of March 4, 1879.

In Long Test, Too—

He Has 22 Daughters that Average over 800 Lbs.

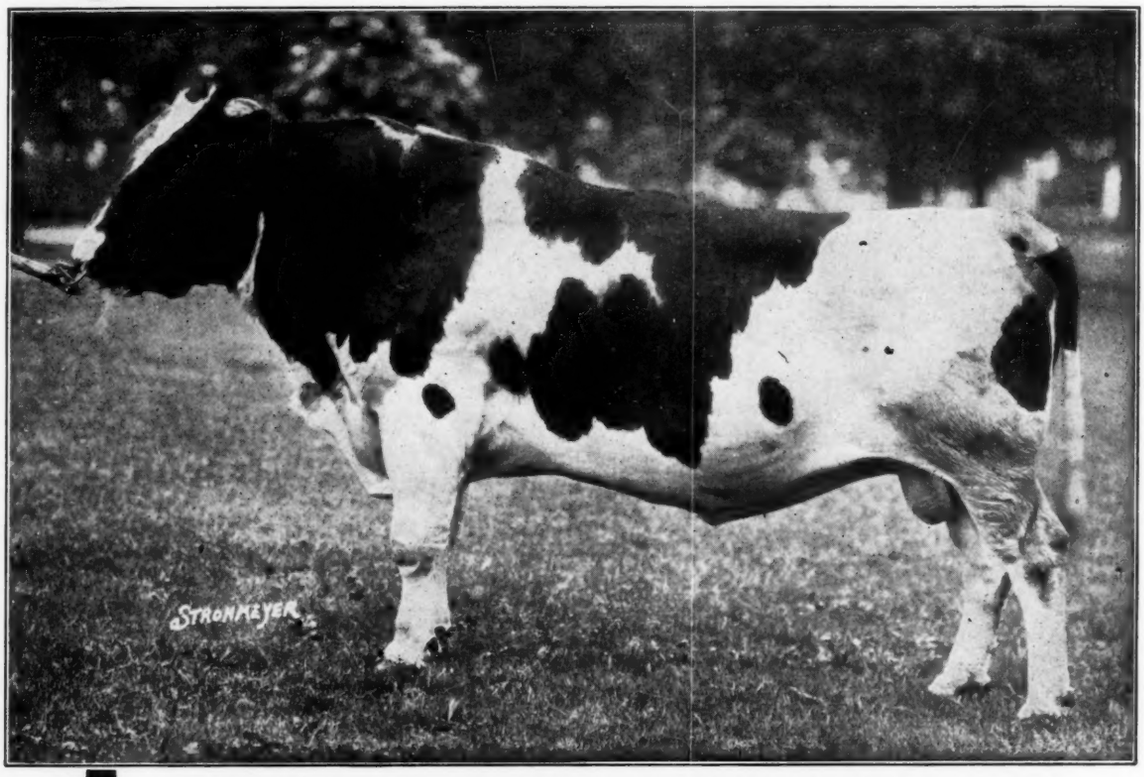

MAPLECREST KORNDYKE HENGERVELD 84478

Taken at Almost Sixteen Years Old

Report No. 2 from the A. R. office for the current year adds two more long time daughters to the list of **"The Only Living Century Sire".**

This gives him 22 daughters with long time records averaging over 800 lbs. butter each. Seven of the above records are in the 305-day division. Twelve of the twenty-two records were made in heifer form, four of them as two-year-olds.

Don't make the mistake of thinking that Maplecrest Korndyke Hengerveld is a "short time sire". His daughters hold out well for the year and he has been acclaimed

MICHIGAN'S LEADING SIRE OF C. T. A. PRODUCERS.

Ask Us About the Ona-Maplecrest Cross

LAKEWOOD FARM

BATTLE CREEK SANITARIUM

Address Correspondence to

M. W. Wentworth : : Battle Creek, Michigan

EIGHT MORE CHAMPIONSHIPS

At Our Last Two Shows of 1927

Our show herd started out in July for the North Dakota State Fairs and has met all comers at the leading shows of Middle West. After more than four months of constant showing, this herd wound up the season at the Kansas National and the American Royal, **winning four championships at each of these two good shows.**

Blue Earth Duke Ormsby, our three-year-old grandson of Sir P. O. M. 37th, was Senior and Grand Champion at both shows, as a fitting close for a highly successful season. Femco Pride, last year's Reserve All-American bull calf, was Junior Champion at both these shows. He has only once met defeat during these four months of showing and has many championships to his credit.

The Femco string also had the Junior Champion female at both shows, Grahamholm Goldie Colantha winning this honor at Wichita, and Arlene Inka May at Kansas City.

May Walker Ollie Homestead

(Our Former U. S. Champion Butter Producer)

Made the entire trip as a part of our educational exhibit and attracted wide attention everywhere. Incidentally, we showed her in the open class at the Royal where she stood SECOND IN CLASS TO THE GRAND CHAMPION, which we consider a wonderful feat for a cow of her age, following a life-time of enormous production.

We also learn that May's youngest daughter, May Walker Inka Segis, was first prize two-year-old at the Canadian Royal, which is described as the greatest Holstein show of all time.

- - - - - - - - - -

BEAR IN MIND THAT FEMCO IS THE HOME OF
18 Cows With Records from 1,000 to 1,523 Lbs. Butter Including Five Above 1,000 Lbs. Fat And Four Above 30,000 Lbs. Milk.

Still Going Strong on Semi-Official

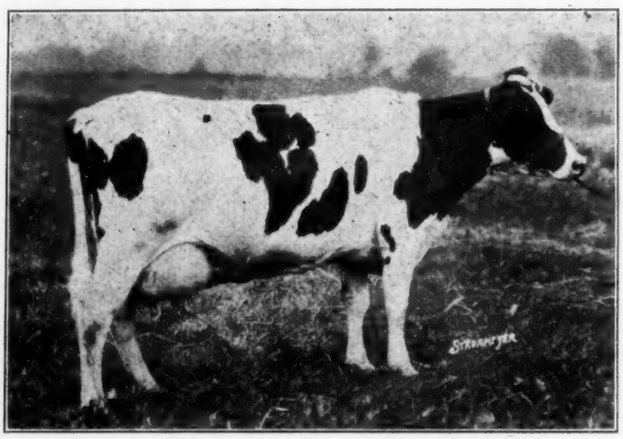

DE KOL WALKER POHLCREST 480863
Three seven-day records from 31 to 34 lbs. and three thirty-day records above 132 lbs. Now making a wonderful year record. One of our great foundation cows.

In our advertisement last time we told you that this great cow pictured here had produced in her first 120 days, strictly official, 521.84 lbs. butter from 10,964.7 lbs. milk.

She was then put on semi-official test and we have just had a report from Supt. Gardner crediting her with **742.264 lbs. fat from 19,529.3 lbs. milk in 224 days,** producing over 90 lbs. fat in August, her seventh month. She now has 306 days in and is still milking 60 lbs. daily of 3.8% milk or better, her last month testing over 4%. She is due again in April.

Not too bad for the first long time record we ever made!

WATCH FOR FURTHER ANNOUNCEMENTS

The Middleton Farm

D. C. MIDDLETON, Owner
J. T. PERRY, Herd Supt.

Black River, Jefferson Co., New York

JUST PASSED ANOTHER CLEAN FEDERAL TEST STARTING OUR FIFTH YEAR ACCREDITED

Again Grand Champion at the Royal

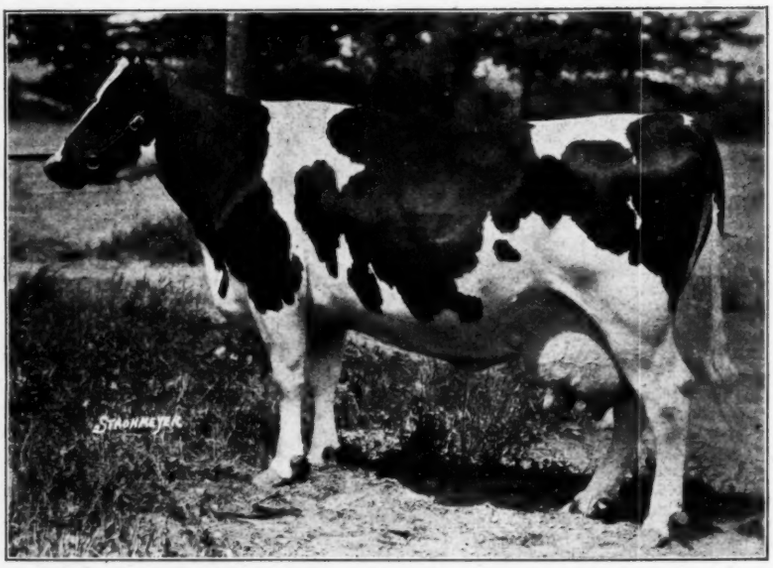

OAKHURST COLANTHUS ABBEKERK, our wonderful 1,000-lb. fat producer, who was Reserve All-American aged cow in 1926, has again been made Grand Champion at the Canadian Royal, the only place she was exhibited this season.

In accordance with our published announcement of last year, we did not show **Johanna Rag Apple Pabst,** who has retired from the ring and is devoting full time to the siring of as choice and promising a lot of calves as it has ever been our pleasure to see. These bulls are for sale, including several from some of the best cows in our breeding herd.

COME AND SEE THEM

OAKHURST COLANTHUS ABBEKERK

Grand Champion Canadian Royal Both in 1926 and 1927

MOUNT VICTORIA FARMS

T. B. MACAULAY OWNER

ADDRESS ALL CORRESPONDENCE TO J. E. CHANDLER

HUDSON HEIGHTS. QUEBEC

He Sires the Right Type

TRIUNE NEOLA PIEBE 466314

Our son of Triune Ormsby Piebe from the 1,203-lb. three-year-old daughter of King Piebe. He thus gets 75% of his blood from these two sensational sons of K P O P.

Select One of His Sons For Your Next Herd Sire

Those who have visited our herd agree with us that Triune Neola Piebe is siring a mighty promising lot of youngsters in our herd. We took a few of them to our county fair where we took first with a son and another first with a daughter, as well as winning Grand Championship with the sire.

Breeders from all over are snapping up his sons from our great producing females. One of these just went to Pennsylvania at a four-figure price and we have others more moderately priced—but they do not stay with us long.

If you want one, come and get him.

SATISFACTION GUARANTEED

RIVER MEADOW FARMS

STATE AND FEDERAL SUPERVISION

McLAURY BROS. — — **Portlandville, New York**

Two Outstanding Prize-Winning Families
K. P. O. P. and PRILLY-CREATOR
Are Combined in this Herd

KING ROSE ORMSBY is one of the good prize-winning sons of K. P. O. P. from a 1,200-lb. daughter of Rose De Kol Wayne Butter Boy.

PABST PERSISTENCY is a son of King Segis Alcartra Prilly from a 30-lb. two-year-old daughter of Creator.

With a herd headed by two such richly bred sires, we are able to offer bulls from these two leading families, K. P. O. P. and Prilly-Creator. These youngsters are very promising, in fact several of them were prize-winners on the Michigan circuit this fall, including such shows as Michigan State Fair, West Michigan Fair, Bay City, Saginaw, etc. At as good a show as West Michigan we had three bull calves and four heifer calves inside the money, all offspring of these two sires, and also took **first and second Get of Sire and first and second Calf Herd.**

WE ARE NOW OFFERING SHOW SONS OF KING ROSE ORMSBY AND PABST PERSISTENCY, FROM GOOD TYPE, GOOD PRODUCING AND WELL BRED DAMS.

Priced to Suit Your Pocketbook

Red Rose Farms Dairy

F. B. AINGER, Jr., Owner **Northville, Michigan**

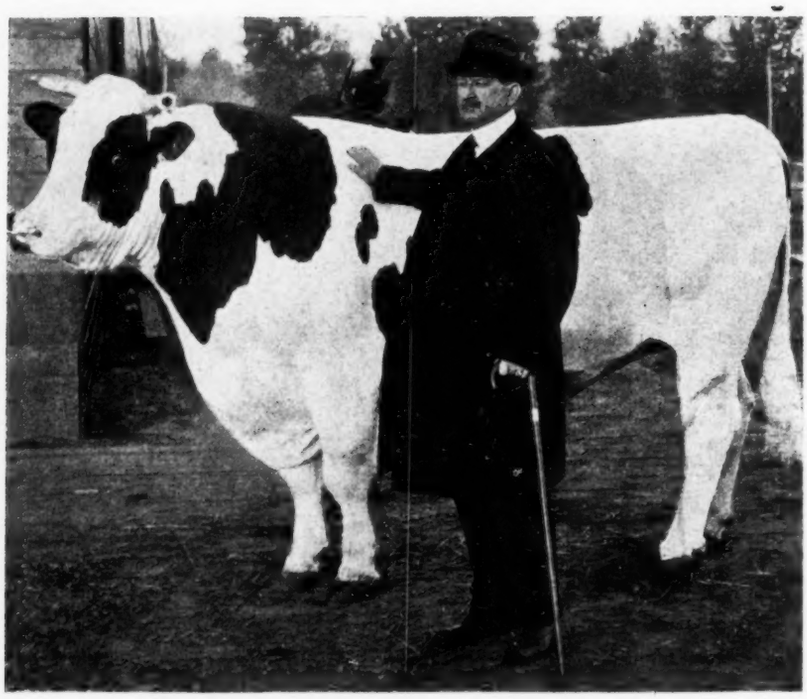

MATADOR SEGIS WALKER 6th

Another All-American Show Bull in Service at Carnation Milk Farms

You have seen nearly all the daughters Matador 6th has had in the show ring. They are not numerous because Matador 6th did not begin active service as a Carnation herd sire until late in life.

You have observed the ability of his first daughters to produce.

You are hereby offered a son of Matador 6th to put at the head of your herd.

As you would naturally expect, the bull is a good individual. He was born in December 1926, and is out of a 21-lb. daughter of Dutchland Governor Sir Colantha.

Those who have used sons of Matador 6th are 100% satisfied, and this may be the last one you will ever have a chance to buy.

A REAL BULL PRICED REASONABLY—Send for Information

Address all correspondence to

1115 D CARNATION BLDG. OCONOMOWOC, WIS.,

1115 D STUART BLDG. SEATTLE, WASH.

HOME OF SIR INKA MAY, NORTH STAR JOE HOMESTEAD, SIR ROMEO MILDRED COLANTHA. MATADOR 6TH and PROSPECTOR.

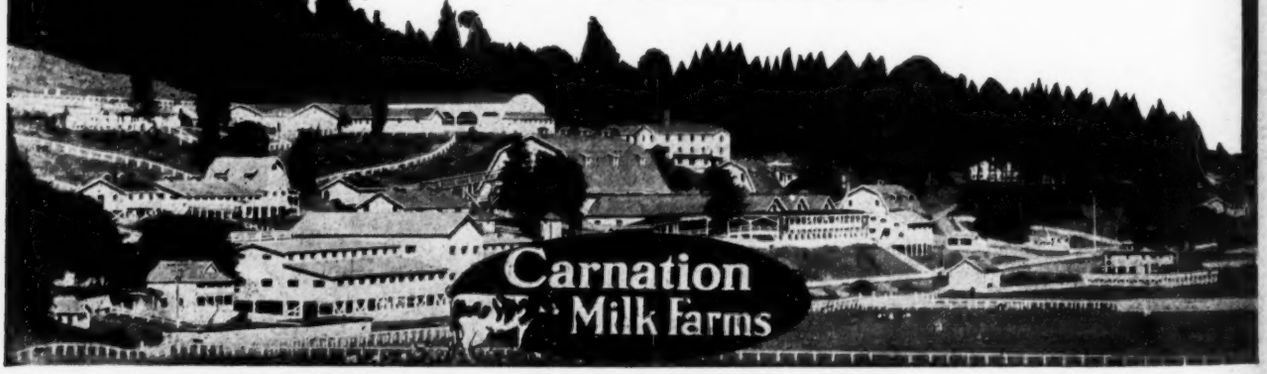

Holstein-Friesian World

VOL. XXIV Lacona, N. Y., and Syracuse, N. Y., November 26, 1927 No. 42

The Canadian Royal Tops Them All

Best Quality Show In History of Breed

By M. S. PRESCOTT

CANADIAN Holstein breeders did themselves proud in the Royal Winter Fair of Canada last week and brought out for display the greatest quality show of Holsteins it has ever been our pleasure to see at any show in the fifteen years we have been following them. This was also the verdict of Judge Axel Hansen, who has likewise had unusual opportunity to observe the best, and Ward Stevens, whose own show herds were dominating the principal exhibitions of the country twenty-five to thirty years ago and who has been looking them over ever since. The show was not a record breaker in point of numbers, but the quality was a wonderful tribute to the progress which Canadian Holsteins are making along type lines. There were 212 head brought out in the open classes with eight of the nine Provinces of Canada represented. Thirty-one different exhibitors succeeded in placing animals inside of the money and these included all eight of the Provinces represented in the show, while seven Provinces appear among the winners in the first three places. Thus, it was truly an All-Canada show. Ontario, of course, was most strongly represented and won a proportionate share of the awards, but Quebec, British Columbia and the Maritime Provinces did equally well in proportion to their numbers. J. W. Innes & Sons, Woodstock, Ontario, were the heaviest winners, having eight firsts, three seconds, together with senior and grand champion bull, and junior champion female. Colony Farm, of British Columbia, made a splendid showing for the Pacific Coast with three firsts, two seconds and three thirds, and a total of seventeen ribbons, which was more than any other exhibitor except Innes. Raymondale Farm of Quebec also made a very pleasing showing, taking three firsts, a second and three thirds with a total of fifteen ribbons, as well as two reserve junior championships on the get of Brookholm Inka, and they had the high honor of first in the Get of Sire class with a splendid group of youngsters of this former Reserve All-American winner. In addition to the winning in the regular Get of Sire class, this group also took possession of the handsome silver cup offered by Haley & Lee for this class. Mount Victoria Farms, Hudson Heights, Quebec, were strong through all the female classes with two first prizes and grand championship on their famous 1,000-lb. fat producer, Oakhurst Colantha Abbekerk, last year's Reserve All-American aged cow. Johanna Rag Apple Pabst, famous herd sire in this herd, was not exhibited. It will be recalled that a year ago, they announced that he had retired from the show ring and this decision was adhered to. He was represented by a fine lot of young offspring, the oldest calves dropped by his service in the Mount Victoria herd, and while they were too young to place in the competition met with in this show they did succeed in ranking well up in the money in the Get of Sire class, although the youngest group entered. Senator A. C.

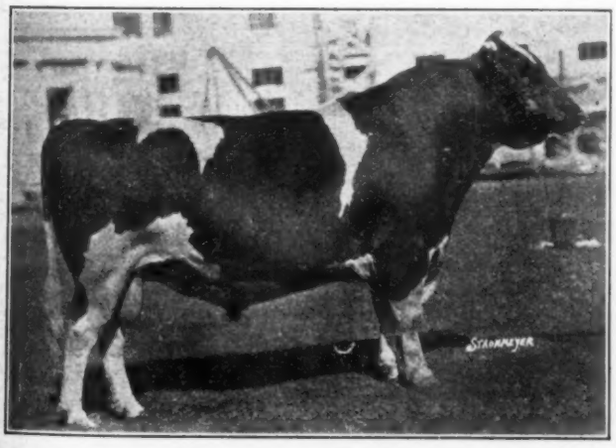

ABBEKERK SYLVIUS LAD 60722 C. H. B.
First prize aged bull, senior and Grand Champion at the Royal Winter Fair. This is his tenth Grand Championship of the 1927 show season. J. W. Innes & Sons, Woodstock, Ont.

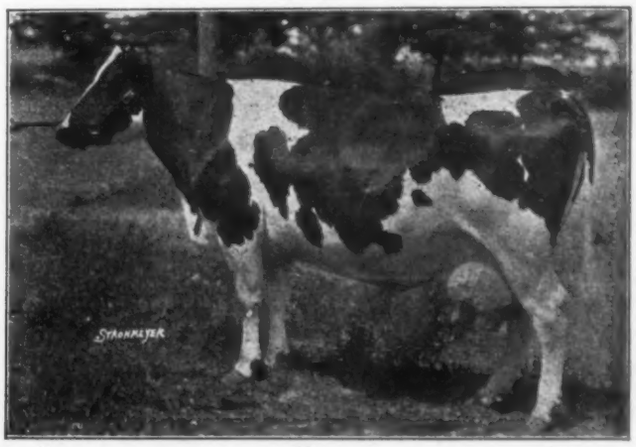

OAKHURST COLANTHA ABBEKERK 80748 C. H. B.
First prize dry cow, senior and Grand Champion at the Royal Winter Fair. This was the first 1927 appearance for this great 1,000-lb. fat producer, who was Reserve All-American Aged Cow in 1926. Mt. Victoria Farms, Hudson Heights, Quebec. Photo from 1926 showing.

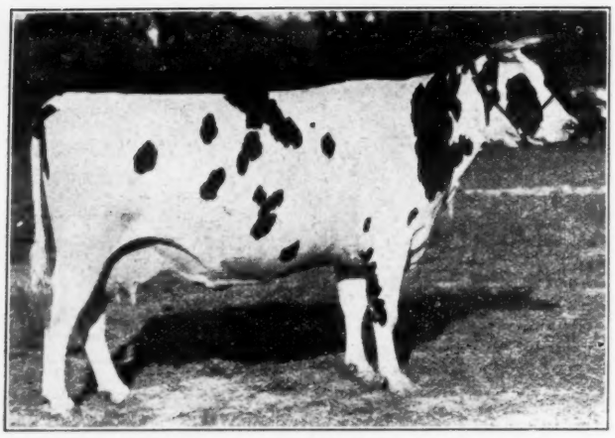

LONG HOLLOW MERCEDES BUTTER BOY
First prize aged cow, senior and Grand Champion at the American Royal. One of the outstanding females of the 1927 season. Forum Holstein Farm, Dike, Iowa.

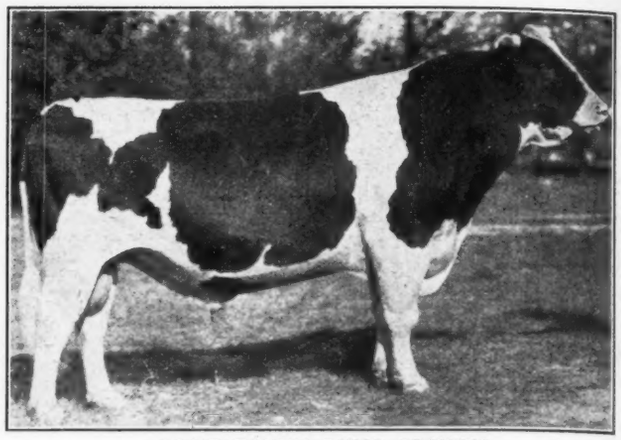

BLUE EARTH DUKE ORMSBY
First prize aged bull, senior and Grand Champion at the American Royal, closing a season of impressive winnings. Femco Farms, Breckenridge, Minn.

Hardy, of Ontario, was the only other exhibitor to win as many as two first prizes, both of these being won by his single entry, May Walker Inka Segis, famous All-American daughter of May Walker Ollie Homestead that topped the Minnesota Holstein Company dispersal last summer. Haley & Lee, of Ontario; J. Walter Jones of Prince Edward Island, and D. A. McPhee of Ontario were also strong factors throughout the entire show. Other exhibitors breaking into the first prize winning class were Harding Brothers and M. L. McCarthy of New Brunswick; Howard Graham of Quebec, who had the junior champion and reserve grand champion bull; George Wood of Ontario, and W. J. Fraser & Sons of Ontario. T. A. Dolson of Ontario and G. C. McIntosh of Ontario likewise had a fine string of youngsters. Arbogast Brothers of Ontario also had a good showing although they were unfortunate in that their most prominent winners in the earlier shows came in the classes where the going was the hardest in this show. The female classes were particularly outstanding with special commendation due the dry cows, the milking two-year-olds and the yearling classes. The junior yearlings in particular were described by Judge Hansen as the greatest class of heifers ever put up in a show during his experience.

THE BULL CLASSES

Bulls, three years old or over (11)

They make no separate class for three-year-old bulls here but three-year-olds were evidently well able to take care of themselves in competition with the aged bulls. The great Innes three-year-old, Abbekerk Sylvius Lad, kept his record good for the season and took his tenth grand championship of the season. As in many of the other shows where this honor has come to him, the bull he had to beat in class was the equally famous Sir Francy Mercena Burke, owned by D. A. McPhee of Ontario. The last mentioned bull was three times an All-American winner and with a better pair of hind legs would give any aged bull in the country plenty of trouble. Abbekerk Sylvius Lad has developed wonderfully from his two-year-old form last year when he made a sensational record over the Canadian circuit. Aside from a little flatness in the ribs, he is extremely hard to fault. Cloverdale Posch Champion, owned by W. Wood of British Columbia, placed third and J. W. Walter Jones of Prince Edward Island fourth with Abegweit Pluto, a three-year-old son of the famous Countess Abbekerk Hiemke. It was a good ring throughout.

1—Abbekerk Sylvius Lad 60722, J. W. Innes & Sons, Woodstock, Ont.; 2—Sir Francy Mercena Burke 52650, D. A. McPhee, Vankleek Hill, Ont.; 3—Cloverdale Posch Champion 65791, W. Wood, Cloverdale, B. C.; 4—Abegweit Pluto 63724, J. Walter Jones, Charlottetown, P. E. I.; 5—Posch Sylvius Canary 55960, Haley & Lee, Springford, Ont.; 6—Pioneer Duke Mechthilde Ormsby 57588, Dickie Bros., Truro, N. S.; 7—Maplecroft Captain Keyes 62432, G. C. McIntosh, Science Hill, Ont.

Two-year-old bulls (7)

This class of seven came from four different Provinces with two Ontario bulls fighting it out for first place. Ivan Burke, a son of McPhee's Sir Francy Mercena Burke, owned by T. O. Dolson, had been favored to win this class as he has at earlier shows, but was showing lame and moved badly on that account. The winner, Sir Alcartra Inka, owned by George M. Wood of Troy, Ontario, was not as strong in the back or striking in the head and neck, but was especially good in the rump and was well balanced enough all through to win over the son of Sir Francy handicapped as he was.

1—Sir Alcartra Inka 66157, Geo. M. Wood, Troy, Ontario; 2—Ivan Burke 63709, T. O. Dolson, Brampton, Ontario; 3—Faforit Ormsby Hartog 64589, Harding Bros., Welsford, N. B.; 4—Balmoral Canary Fairchild 68406, J. H. Penfold, Lang, Sask.; 5—Hazelwood Hello Sir Bessie 66155, Colony Farm, Essondale, B. C.; 6—Sir Het Burke 64943, L. Leeming & Sons, Glanford, Ont.

Yearling bulls (10)

The juniors and seniors show together here and although there were only ten yearlings out the six monies did not go far enough to cover the merits. Mantel Count of Hudson, a senior yearling owned by Howard Graham, Hudson Heights, Quebec, and shown with the Mount Victoria string, was an easy winner and went through to junior and reserve grand championship. He is a bull of good substance and splendid style and quality. McPhee was second with another son of Sir Francy Mercena Burke, while Major Mercena Sylvius, the yearling that has been doing so well with the Innes herd all season, was not quite up to his usual form for the Oxford Holstein Breeders Club and could do no better than third.

1—Mantel Count of Hudson, Howard Graham, Hudson Heights, Quebec; 2—Sir Lyons Burke of Crystal Spring 72024, D. A. McPhee, Vankleek Hill, Ont.; 3—Major Mercena Sylvius 68761, Oxford Holstein Breeders Club, Ingersoll, Ont.; 4—Francy Walker of C. S. 69457, D. A. McPhee, Vankleek Hill, Ont.; 5—Sir Posch Jemima 68227, J. W. Innes, Woodstock, Ontario; 6—Strathmore McKinley Fairchild Wayne 70852, C. P. Railway Co., Strathmore, Alberta.

Senior bull calves (13)

Raymondale had the winner here in a very outstanding son of Brookholm Inka. This youngster who is an outstanding, stylish fellow, with a fine rump, good depth, and quality all through, misses real greatness only by a little too much flatness in the ribs. McPhee had second place with another son of Sir Francy Mercena Burke, giving this sire the honor of winning second in the aged class, while his sons took second among the senior calves, yearlings and two-year-olds.

1—Brooholm Inka 13th 69894, Raymondale Farms, Vaudreuil, Quebec; 2—Zeeman Burke of C. S. 69713, D. A. McPhee, Vankleek Hill, Ont; 3—Abegweit Lea Rooker 70138, J. Walter Jones, Charlottetown, P. E. I.; 4—Abbekerk Sylvia Lad 13th, T. R. Dent & J. W. Jones, Woodstock, Ont.; 5—Teddy Dewdrop 72646, Oliver Brothers, St. Marys, Ont.; 6—Sprucedale Francy Burke 73176, Lyons & Dolson, Brampton, Ont.; 7—Creamelle Prince Colanthus 71963, Arbogast Bros., Sebringville, Ont.

Junior bull calves (22)

A grandson of Sir Francy Mercena Burke topped this class, being Silas Burke Francy, owned by W. J. Fraser &Sons, Streetsville, Ontario. Colony Farm placed second with a son of Colony Koba McKinley from a 30,000-lb. dam that is going to be one of the junior herd sires in this herd. This was a very even class throughout.

1—Silas Burke Francy 72547, W. J. Fraser & Sons, Streetsville, Ont.; 2—Colony Koba McKinley 48th 71303, Colony Farm, Essondale, B. C.; 3—Brookholm Banostine Jewel 72015, P. J. Salley, Lachine, Quebec; 4—Abbekerk Sylvius Lad 17th 72064, J. W. Innes, Woodstock, Ont.; 5—Sir Burke E. of Poplar Roy 72666, L. Leeming & Sons, Glanford, Ont.; 6—Sprucevale Sir Francy 72675, D. Smith & Son, Glanford, Ont; 7—Sir Sylvius Posch Fayne 72598, Haley & Lee, Springford, Ont.

(Continued on page 26)

A Page of Portland Winners

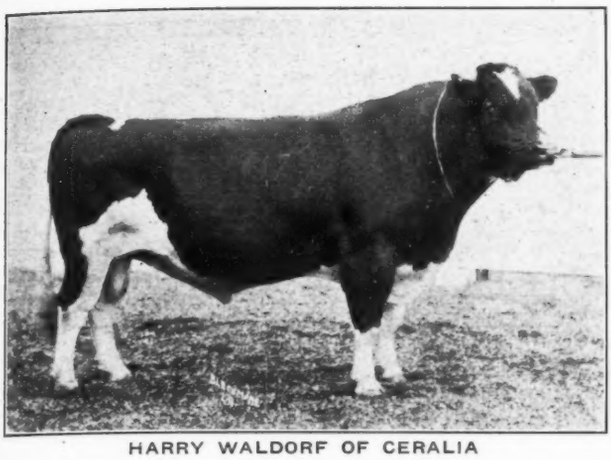

HARRY WALDORF OF CERALIA

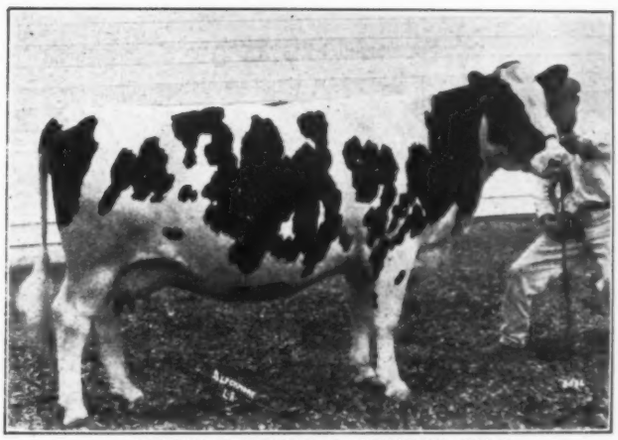

JENNY PIETERTJE ORMSBY GILA

KING PIETERTJE ORMSBY PIEBE JEWEL 12th

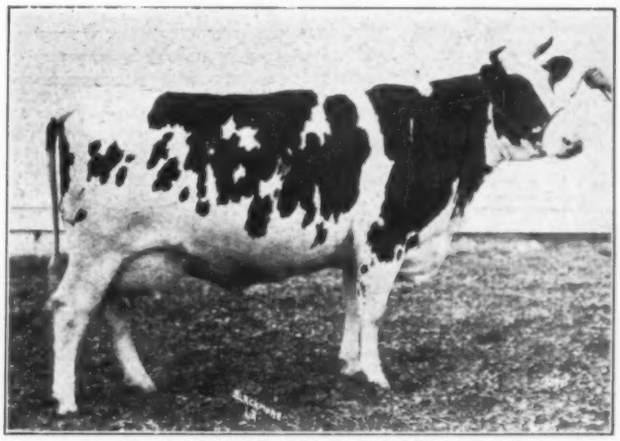

IDAHO MATADOR NOVELTY COLANTHA

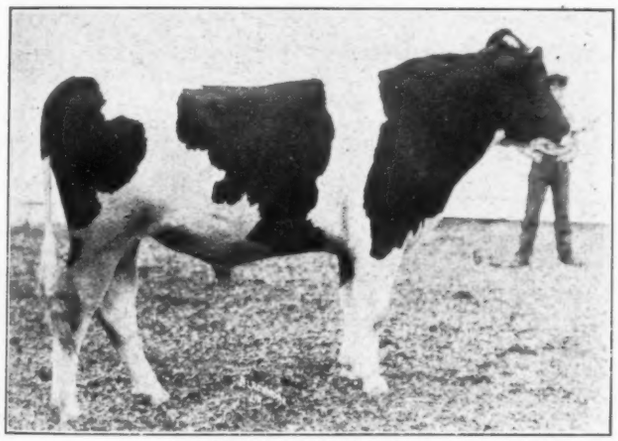

LYNDEN PRINCE ZOZO

STENZEL SIR FAYNE ORMSBY

HARRY WALDORF OF CEREALIA 364892
First prize aged bull, senior and Grand Champion, James C. Chamberlin, Ceres, Wash.

KING PIETERTJE ORMSBY PIEBE JEWEL 12th
First prize two-year-old bull. Stenzel Farms, San Lorenzo, California.

LYNDEN PRINCE ZOZO 523087
First prize senior yearling bull. Ray T. Smith, Seattle, Wash.

JENNY PIETERTJE ORMSBY GILA 925891
First prize three-year-old heifer. Lulu Bristol Edmondson, Norwalk, California.

IDAHO MATADOR NOVELTY COLANTHA 912609
Second prize three-year-old heifer. Last year's Reserve All-American two-year-old. University of Idaho, Moscow, Idaho.

STENZEL SIR FAYNE ORMSBY 521122
Second prize senior bull calf. A junior champion at three previous shows. Stenzel Farms, San Lorenzo, California. Delivered after the show to Middleton Farm, Black River, N. Y.

LYONS PONTIAC TRITOMIA 1126609
First prize senior yearling heifer. N. S. Johnson, Ogden, Utah.

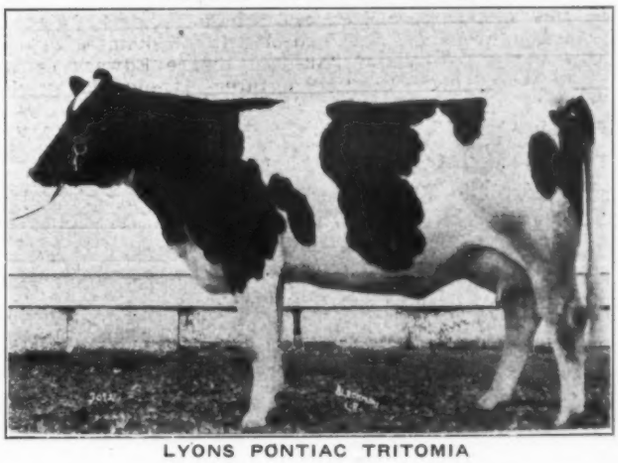

LYONS PONTIAC TRITOMIA

"Queen Bessie" Scores Again

Sets New Mark for First Three Lactations

QUEEN BESSIE PIETERTJE ORMSBY 648084 has just added another to the long string of honors she has won as a producer and breeding matron by turning out a year record of 1,172.75 lbs. fat or 1,465.93 lbs. butter from 28,869.9 lbs. milk, with an average test for the year of 4.06%. This record ranks ninth for fat on the books of the Advanced Registry Department and as this is her second record above 1,000 lbs. fat, she becomes the tenth cow of the breed in the United States to make two records above this figure. Not only that but she ranks first over all breeds anywhere in the world for total production in her first three lactations, each of her three records being a state record for age.

This great cow was bred by Spaulding Farm, Warren, Minn., being a daughter of the Spaulding herd sire, King Pietertje Mercedes Ormsby 215079, from Rockasene Queen Bess 323452. Freshening for the first time as a senior two-year-old, she made the good but not particularly sensational seven-day record of 24.11 lbs. She proved to be an unusually persistent producer and on semi-official test averaged over 21.5 lbs. butter each week for a year, breaking the then World's Record for senior two-year-olds with 1,119.53 lbs. butter from 24,587.6 lbs. milk, beating Pontiac Irene, whose record of 1,102.68 lbs. had stood at the head of this class for about five years. She was then given a few months rest, freshening again as a junior four-year-old, when she made a 33-lb. record from 671.7 lbs. milk and was again put on year test. Her owners expected her to break the World's Record of 1,389.45 lbs., held by her "aunt," Queen Piebe Mercedes, but when the record was well under way it was decided to consign her to the Clark Classic and she was accordingly shipped to Wisconsin, where she was purchased by R. V. Rasmussen, owner of Elmwood Farms, Deerfield, Ill., in whose herd the record was completed. The long shipment and the excitement of the sale no doubt cut her production considerably, but she finished second to the other Queen with 1,369.07 lbs. butter from 26,895.3 lbs. milk, establishing a new high mark for all ages and breeds in Illinois.

Freshening for the third time, in five-year-old form, Queen Bessie Pietertje Ormsby started off with over 30 lbs. fat in her first seven days and was then put on semi-official test. She continued to gain, however, and 33 days after calving she was again given another official week, when she produced 734.7 lbs. milk containing 42.25 lbs. butter, setting a new Illinois State Record for butter production over all ages and breeds and then proceeded to finish her year as stated above with 1,465.93 lbs. butter from 28,869.9 lbs. milk.

She thus holds three State Records in the yearly division and one former World's Record, as well as one State Record in the seven-day division. She is World's Champion for first two lactations and for first three lactations, both by a large margin.

The most famous offspring of Queen Bessie Pietertje Ormsby is her last calf, the bull King Bessie Ormsby Pietertje, owned by Elmwood Farms. This youngster was exhibited with the Elmwood show herd and was first prize senior calf at Central States, Eastern States and the Illinois, Ohio and Michigan State Fairs, twice winning junior championship. He was about the most consistent winner of any bull in his class in the United States this past season. She also has a daughter that sold as a yearling in the Clark Classic to G. C. Coleman, Norfolk, Va.

The type of Queen Bessie Pietertje Ormsby is indicated by the picture on our front cover this week, taken just about the time of her second freshening. Attention is particularly directed to her splendid udder. Although she has produced more than 2,800 lbs. butter since this picture was taken, she shows no signs of over exertion and at six years old looks good for many more years of great production.

The pedigree published in connection with this story gives all the essential facts concerning her breeding. Her sire is one of the greatest sons of Sir Pietertje Ormsby Mercedes, from an 1,100-lb. daughter of a 1,000-lb. cow, the latter also by Sir Pietertje Ormsby Mercedes. Her

(Continued on page 30)

Queen Bessie Pietertje Ormsby 648084

Born February 25, 1921
Bred by Spaulding Farm, Warren, Minnesota
Owned by Elmwood Farms, Deerfield, Illinois.

LONG-TIME RECORDS—

Butter 365 days at 5y 8m (Illinois State Record)	1,465.93
Milk	28,869.90
Average % fat	4.06
Butter 365 days at 4y 2m (Illinois State Record)	1,369.07
Milk	26,895.30
Average % fat	4.07
Butter 365 days at 2y 7m (Minnesota State Record)	1,119.53
Milk	24,587.60
Average % fat	3.64

SHORT-TIME RECORDS—

Butter 7 days at 5y 8m (Illinois State Record)	42.25
Milk	734.70
Butter 7 days at 4y 2m	33.52
Milk	671.70
Butter 7 days at 2y 7m	24.11
Milk	481.20

Dam of KING BESSIE ORMSBY PIETERTJE, first prize bull calf at Central States, Eastern States and the Illinois, Ohio and Michigan State Fairs 1927.

WORLD'S RECORDS FOR FIRST THREE LACTATIONS

Sire:
King Pietertje Mercedes Ormsby 215079
15 A. R. daughters
2 with 1,055 and 1,465 lbs.
9 from 750 to 947 lbs.
3 from 30 to 42 lbs.
7 from 20 to 28.84 lbs.
1 proven son
1 grand champion daughter

Dam:
Rockasene Queen Bess 323452
Butter 365 days 1,103.88
Milk 22,914.60
Butter 7 days 36.33
Milk 782.30
1 1,465-lb. daughter

Sir Pietertje Ormsby Mercedes 44931
16 1,000-lb. daughters
15 30-lb. daughters

Minita Korndyke Ormsby 282746
Butter 365 days 7y 1,155.72
Milk 27,565.10
Butter 365 days 6y 955.93
Milk 21,478.70

North Star Johanna De Kol Duke 2d 115401
3 1,000-lb. daughters
5 30-lb. daughters

Countess Homestead Johanna 188298
Butter 7 days 19.34
2 A. R. daughters

Jack Mercedes 35077
1 30-lb. daughter

Pietertje Maid Ormsby 78051
Butter 7 days 35.56

Sir Korndyke Hengerveld De Kol 36th 85968
2 1,000-lb. daughters

Miss Minita Ormsby Mercedes 227235
Butter 365 days 1,078.08

North Star Johanna De Kol Duke 52163
3 A. R. daughters

Nancy Wayne Cottage Knoll 124144

Sir Kapplijne Johanna Pride 71845
4 A. R. daughters

Countess Homestead De Kol 106663
2 A. R. daughters

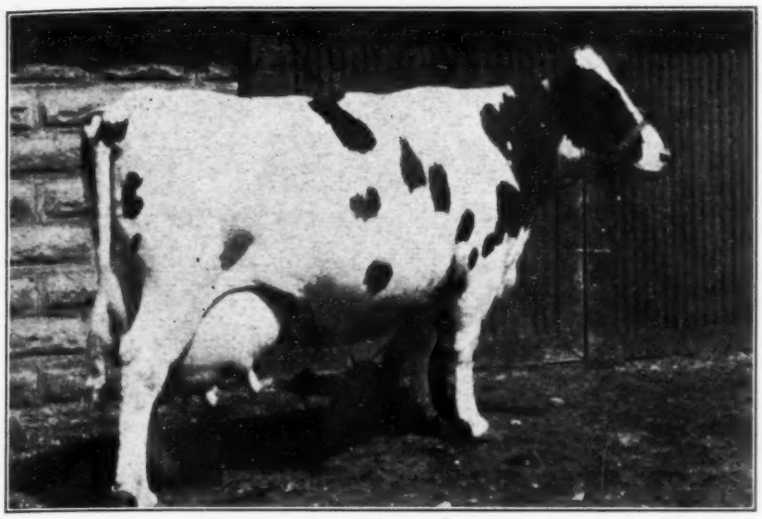

MAGGIE CALAMITY HARTOG 70869C

Butter 365 days 4½y 1,370.34
Milk 31,194.00
(Former Canadian Champion)
Butter 365 days 6y 1,297.50
Milk 28,172.00
Butter 365 days 3y 916.00
Milk 23,650.00
Butter 365 days 2y 820.00
Milk 18,000.00

Consigned to the U. S. National Sale by Houck Bros., Llenroc Holstein Farms, Chippawa, Ont., and purchased for $5,000 by Detroit Creamery Farms, Mt. Clemens, Mich.

U. S. National Sale Totals $83,255.00

Maggie Top at $5,000

A TOTAL of $83,255 changed hands during the four days of the U. S. National Sale, November 15-18 at Waukesha and Watertown, Wisconsin, when 309 head brought an average of $269.43 each. While this is a lower average than was received at the previous sales of this series, it must be borne in mind that over 40% of the offerings were either untested females from untested dams or were bulls from untested dams; that there were only twelve cows in the sale with year records and only 33 that had any kind of Advanced Registry records at all. Animals of good type brought satisfactory prices regardless of records or record backing. The average of the sale was kept down by the number of animals that were in poor condition and not particularly promising. At the bottom of this page will be found some statistics from which it will be seen that twelve females with year records average $716.25, and the twenty-one cows with short-time records averaged $301.90. Twenty-eight bulls from dams with year records averaged $550.72 and the thirty-two bulls from short-time record dams averaged $245.53. There were sixteen bulls from untested dams and averaged $168.12. This latter average was boosted by the number of very promising individuals which had very little Advanced Registry backing.

The sensation of the sale was, of course, Maggie Calamity Hartog, the famous twice 1,000-lb. fat producer, consigned by Houck Brothers, Chippewa, Ontario. It was quite generally understood around the ringside that Supt. J. E. McWilliams of Detroit Creamery Company was there to buy this cow, who is the dam of their junior herd sire, the famous National junior champion, DeCream Co Calamity Posch. In fact, this was so well understood that many breeders present who might have been interested in owning this great cow hesitated to bid on her and the Detroit Creamery people were able to secure her for $5,000. She was the only female in the sale that brought a four-figure price.

The top bull was Logan Ormsby Segis Fayne, two-year-old son of the famous world's champion producer and show ring prize winner, Side Hill Ormsby Segis, consigned by John R. Logan & Son, Seward, Ill. He sold for $2,000 to a syndicate of breeders from the vicinity of Seward, men who knew the dam well and came to the sale with the idea of buying this bull. This syndicate will be known as the Side Hill Bull Club and we expect to have details regarding the make-up of the syndicate for later publication.

The second high bull was the ten-months-old son of the world's champion, May De Kol Francy, consigned by Houck Bros., and purchased by Jefferson County Asylum, Jefferson, Wisconsin, at $1,550. Another $1,500 bull was Sir Inka May 11th, a 35-lb son of Sir Inka May, consigned by Carnation Milk Farms and purchased by C. H. Anderson & Company, Baltimore, Md., for $1,500.

The only other animal in the sale to bring a four-figure price was Admiral Ormsby Pride, four-year-old son of the American champion senior three-year-old, Wisconsin Pride 2d, consigned by E. L. Hotchkiss, Flat Gap, Virginia, and purchased by H. C. Tills and David Lorfield, Cleveland, Wisconsin, at $1,325.

The Houck consignment with the top cow and the second high bull, also with two other cows bringing $500 and $400 respectively was the highest average consignment, the six head averaging almost $1,342. Another very choice consignment was that of Elmwood Farm, Deerfield, Illinois, consisting of eleven head which averaged $366, the consignment including two of the show daughters of Dukes Mixture that brought $775 and $650 respectively.

(Continued on page 18)

Analysis of the U. S. National Sale

	No. Sold	Total	Avg.
First Day of Sale	73	$26,350	$360.90
First Two Days of Sale	155	45,355	292.61
First Three Days of Sale	230	71,725	311.85
All Four Days of Sale	309	83,255	269.43
Females Two Years Old or Over			
Cows with Short Time Records Only	21	6,340	301.90
Cows with Long Time Records	12	8,595	716.25
Untested Cows from Tested Dams	68	15,310	226.62
Untested Cows from Untested Dams	85	18,155	213.59
Heifers Under Two Years Old			
From Short Time Record Dams	11	2,835	257.73
From Long Time Record Dams	2	900	450.00
From Untested Dams	34	5,310	156.18
Unproven Bulls			
From Short Time Record Dams	32	7,860	245.63
From Long Time Record Dams	28	15,420	550.72
From Untested Dams	16	2,530	158.12

"The Newspaper of the Breed"
Published every week by Holstein-Friesian World, Inc.

Editor
M. S. PRESCOTT, Lacona, N. Y.
Associate Editor
W. A. PRESCOTT, Lacona, N. Y.
Business and Advertising Manager
FRANK PRICE, Syracuse, N. Y.

Subscription price for the United States $2.00 per year in advance. All foreign subscriptions, including Canada, $3.00.

The date following the address on the wrapper of each paper indicates the times to which the subscription is paid and is to answer the purpose of a receipt. All subscriptions are discontinued promptly on expiration.

All matter for publication in any issue should be received two weeks preceding the date of issue, which is Saturday.

For advertising rates address Syracuse, N. Y. office.

November 26

HOW CANADA DOES IT

AFTER reading the report of the Royal Winter Fair of Canada in this issue, it may occur to some of our readers to wonder how it is possible for Canadian breeders with their relatively smaller numbers to put on such a show as this. There are a number of reasons that make it possible. In the first place, Canada is a unit in its support of the Royal Winter Fair. It is run as a government institution and the Dominion and Provincial governments all provide liberally for its support.

At the recent Royal Show eight of the nine provinces of Canada were represented by exhibits of Holsteins, some of them coming over three thousand miles to this show. Upon inquiry, I found that these exhibits were sent to the Royal at the joint expense of the Dominion government and the Provincial governments directly concerned. The railroads in some instances assist in part of the freight. In every case the shipments coming from a distance were subsidized in the amount of practically all of their expenses in addition to transportation. Under such a system it is possible to get out a show that will represent the best that Canada is able to produce in a live stock way and our conviction after looking over this exposition of Canada's live stock resources that the money is well spent.

The show, of course, is held in the heart of the greatest dairy province of Canada and it is not our understanding that the Ontario Provincial government contributed to the bringing of the Ontario cattle to Toronto. Arrangements have been made, we understand, however, whereby the Ontario Provincial government will add about $1,000 to the prize list for Holsteins for next year in place of contributing, as it has in several past years, to the sending of an Ontario show herd to the National Dairy Show. It would be a fine thing to have a larger prize list at the Royal to offer larger prizes and more monies in order to continue to attract the best of their cattle in such large numbers, but we do regret that would seem to be the logical result of this move, the absence of Ontario Provincial herds in our future state herd contests at the National.

The superiority of the Royal Show is not entirely a question of financial support by the various Provincial governments. Canada had always paid rather more attention to type than we have on this side and as a whole they have not gone wild on the subject of records to the extent that we did in this country a number of years ago. As a consequence they have, in general, over a period of years paid more attention to type of their animals and have developed a habit of supporting Holstein shows liberally. A further factor is that with their English and Scotch antecedents in so many cases the rank and file of breeders in Canada are perhaps a little better live stock men than the general run of those who are engaged in this business in the United States.

It is true that the Canadian Association has developed a system of selection for type for both males and females, but we do not believe this system has been in operation long enough as yet to have exerted a noticeable influence upon the improvement of the breed as reflected in this show, except perhaps as it may have stimulated more interest in better Holsteins.

Some of the leaders of the Holstein industry in Canada are concerned over the numbers of their good cattle that are being purchased by American breeders. As we look at it, an interchange of breeding stock works to the benefit of all concerned. Certainly the good prices that have been paid by breeders of the United States for Canadian Holsteins have played an important part in stimulating the breeding of better Holsteins in Canada, and certainly the purchases by Canadian breeders on this side have been helpful in the development of the industry there. A few striking instances appeared in the recent Royal Show. The bull that produced the first prize get of sire was American bred. The junior champion heifer was sired by an American bred bull that was in turn sired by a bull of Canadian breeding. The first prize two-year-old and the first prize three-year-old were both purchased in the States, as was the dam of the first prize senior yearling heifer and reserve junior champion.

This interchange of breeding stock is, therefore, a mutual proposition, working to the advantage of breeders on both sides of the line. A great many Holsteins have come over from Canada during the past few years that we have not needed particularly from a breeding standpoint, but they have served a useful purpose in supplying our dairy market and in relieving a situation that would have been very acute from the standpoint of our milk supply on account of the large numbers of our cattle that have gone out in the process of cleaning up our herds from tuberculosis. Many of these animals have reverted to the status of grades on this side and perhaps it would have been better for our breeding industry if more of them had met this fate. Certainly, the removal of this class of animals from the breeding ranks of Canada has helped to raise the general standard of their cattle. On the other hand, we have taken enough good ones from them to be of distinct service in our own advancement.

We urge closer relationship between the breeders of the two countries. We believe that more international competition, both in our shows and theirs, would be helpful in the advancement of the industry on both sides of the line.

THE COVER

FOLLOWING our annual custom, we are placing a picture of Queen Bessie Pietertje Ormsby 648084 on our cover at the completion of one of her sensational records. We will not go into the details of her achievements here as she is the subject of a feature article in this number, but we will say that we are glad to honor a cow whose achievements have done so much to advance Holstein standards. Freshening as a first calf two-year-old at the age of 2 years, 7 months, she hung up a new world's record for fat production in the year with 1,119.54 lbs. butter. At her next freshening as a junior four-year-old, she made 1,369 lbs. in a year which is the second highest in her class, and now in her third lactation following a 42-lb. 7-day record, she has finished with 1,465.93 lbs. butter, 28,869.9 lbs. milk, showing an average test of over 4% for the year. She represents popular breeding being by a 1,000-lb. son of Sir Pietertje Ormsby Mercedes himself and out of a great 1,100-lb. dam. Her type is very acceptable and her bull calf born at the beginning of her recent record was one of the most consistent winners on the circuit this past season. She was bred by C. L. Spaulding, Warren, Minn., and is now owned by R. V. Rasmussen, Elmwood Farm, Deerfield, Illinois.

A new edition of an outline for conducting a scrub-bull trial, prepared by the Bureau of Animal Industry, United States Department of Agriculture, has just been issued and copies are available to extension workers, animal husbandmen, and others interested in this means for hastening live stock improvement. It is in mimeographed form, contains 21 pages, and includes forms for presenting the case against inferior sires to the "court."

The procedure is an educational yet entertaining means of determining local sentiment on the question of live stock improvement. "It gives persons who really want to defend the scrub sire," the outline states, "plenty of time and chance to do so. This will stimulate the prosecuting attorney to his best efforts."

NOTES ON THE CANADIAN ROYAL

By M. S. P.

That all of Canada is solidly back of the Royal is evident from the fact that every one of the nine provinces of the Dominion was represented by an exhibit this year, and eight of them with strong Holstein displays. This is made possible through the generous attitude of the Provincial and Dominion Governments who take care of the freight charges and largely the other expenses also. The results in the promotion of better live stock are worth many times the cost.

* * *

Not all of the Canadian exhibitors depend on governmental aid in showing their Holsteins. The Innes herd has been on the road practically since the Ormstown show in June, going as far west as the Prairie provinces and then returning for the big eastern circuit the last of August. They have earned a handsome profit on their year's activities, in addition to advertising value almost impossible to compute. The McPhee show herd, under the care of Art Hay, made an even longer circuit. They also started at Ormstown and went way to the Coast and down into Washington, covering all told a distance of nearly 11,000 miles—and earned good money above all expenses while doing it. The condition in which herds showed at the Royal is a strong testimonial to the skill of Durno Innes and Art Hay as caretakers under travel conditions.

* * *

Frank Bock, who has recently taken charge of the Baker Farm herd at Rockingham, N. H., was an interested spectator during the show. He is picking up an occasional good one with an eye to the 1928 Baker Farm show herd.

* * *

Gypsy Posch Ruby, the grand old show and breeding cow in the Haley & Lee herd, has demonstrated that she is a producer as well. She had just completed an official record of 30 lbs. in 7 days and was milking about 90 lbs. a day on two-time milking when starting for the show. She was first prize cow in the milking class and a serious contender for the championship.

* * *

May Walker Inka Segis, last year's All-American senior yearling, and one of the highest priced females ever sold at auction, was a great center of interest. Her winning the two-year-old class probably gave the ring side and many of the exhibitors as well, more real satisfaction than any other award in the show. Incidentally this great daughter of May Walker Ollie Homestead is making a real record as a junior two-year-old. In her first 323 days she has 644.938 lbs. fat, 16,151.9 lbs. milk, thus showing an average of practically four per cent fat. She is finishing with over 40 lbs. a day and is thus expected to exceed the 900-lb. mark for butter. In addition to winning her class she was first prize junior A. R. cow, and reserve senior champion of the show. Senator Hardy, her owner, was in Europe, and the cable from Manager Davison must have brought him very welcome news.

Announcement was made at the show of the sale of the sensational junior yearling heifer, Winona Lenox De Kol by J. W. Innes & Sons to M. L. McCarthy, Sussex Corner, Nova Scotia. She has been undefeated over the hot 1927 circuit made by the Innes show herd and was junior and reserve grand champion at the Royal. Mr. McCarthy, who is a Boston broker, is evidently building up a grand herd. He had another first prize winner at the Royal, a daugther of Ambassador Fobes, who topped the dry three-year-old class, and his other entry, an aged cow, was second in the milking class. Some showing! We recently carried an item telling the story of the 15,000-lb. average for his entire milking herd in R. O. P. test last year.

* * *

Ray Ullman of Detroit was another interested spectator during the judging. He has bought quite a bit of Canadian breeding in the past and was flirting around a few more desirable ones at the show. Ray has been able to give more attention to his Holstein activities of late while recovering from a fall that resulted in quite a bad concussion.

* * *

Harry Yates and Fred Nichols, as always were interested rail birds during the Royal judging. Their herd is so closely tied up with Canadian breeding that there is something of special interest in every class. The winning of the Innes heifer, Winona Lenox De Kol, was particularly pleasing to them from the fact that her sire was bred at Yates Farm, a son of Count Paul Posch from a daughter of the famous 1,000-lb. fat repeater, Anna Lenox De Kol. There were a number of very classy daughters of their present senior herd sire, Count Paul Echo Posch, shown here by Mt. Victoria Farm and others.

* * *

It was reported that some of the exhibitors were using beer to fill their cattle before coming into the ring, the idea being that it formed a gas that would spring out flat ribs to perfection. Maybe it will get so that a judge will have to smell the breath of every animal to make sure nothing is being put over on him. Committee on Judges please take note of this new requirement for judging proficiency. In spite of the handicaps imposed by his neighbor, Andrew Volstead, we are glad to report that Axel got along very well at Toronto.

* * *

Ward Stevens, who judged at the National this year and who officiated at the Royal three years ago, was another visitor from the States who thoroughly enjoyed this Holstein show. One of Ward's favorite indoor sports, he says, is to stand on the sidelights and find fault with the judge in a hot show. He admitted that he didn't have too much fault to find with Axel's work, although he did like that Laningdale cow of Raymondale's, not for the top, but nearby.

* * *

Both Harry Strohmeyer and Freddy Gormley and George Hermestroff of the Live Stock Photo Company were on hand, and we hope to be able to present their pictorial record of the show in our next issue. It was raining and snowing all of the first part of the show so that it was impossible to duplicate the National Dairy Show feat of presenting the complete line-up of winners in print seven days after the show was finished. There will be some here worth waiting for, too.

Wisconsin Holstein News

By L. L. OLDHAM

Superintendent Earl Ecklund of the State Reformatory at Green Bay and Glen M. Householder of the State Board of Control point with no little pride to the new junior herd sire at the Green Bay Institution. He promises the development of an outstanding individual and assuredly he is bred right royally. He should fit in with the plans whereby this herd combines the Ormsby-Homestead blood lines so desirable in Holstein breeding circles today. The calf, still under a year of age, is by Sir Inka Superior Segis and out of May Pietertje Piebe, both of them of Minnesota Holstein Company fame. The sire is of course already well known in Holstein circles as he was junior champion at the 1920 National Dairy Show, is sire of a winning get at a National and is sire of two All-Americans. He has 15 A. R. O. daughters with records ranging from 738 to 801 pounds as 2-year-olds. He is now owned by the Carnation farms where his opportunity should be even greater than heretofore. The dam of the calf is now on year test and is a good prospect for 900 lbs. as a senior two-year-old. She made 543 lbs. in 305 days as a senior yearling. She is a close descendent of the former world's record American champion butter producer, May Walker Ollie Homestead. We rejoice also in the

pride of ownership of such animals as this fellow promises to be. Wisconsin needs a plenty of real bulls at the head of her Holstein breeding establishments. Congratulations Earl and Glen!

Hyland Farms just outside the city of Kaukauna in Outagamie County, report the sale of a number of heifer calves to Nebraska. They were selected by a representative of the University and it is said that they are to be used in calf club work in the cornhusker state. Surely they looked the part and they should render a good account of themselves in time to come with the proper attention in the meantime. Best wishes from Wisconsin go with them to their new owners farther west.

From New London in Waupaca county comes the report that more cattle and dairy stock have been shipped out the past year than during any such time in the history of the railway according to R. J. Small, local agent. During one week recently, two cars went to New Orleans; twenty-two head to New Jersey; and several larger shipments went to New York state. Another week this fall saw one hundred twenty-five heifer calves shipped to Illinois dairymen. While it seems alright and in view of the feed situation it may be necessary from the Waupaca county farmers point of view, it is our contention that Waupaca county needs these cattle and in time the disposition of them will have a telling effect upon the prosperity of this area that depends on potatoes for the money to run things. It would seem good business to us to spend some potato money for feed to make more money from cows when milk prices are higher than usual. Again the growing out of the younger ones will make a profit for the fellow that undertakes it as cows are going to be scarce and high prices in the not too distant future. Mark Yea this prophecy Mr. Farmer-Dairyman!

Leo Lalan and Earl Goff of Rusk County assembled a carload of surplus and sent them on to C. J. Arison of Illinois. The shipment consisted of some grades, a few pure breds and several bulls—23 head in all.

H. W. Hannan of the Wrightstown-Rockland C. T. A. in Brown County did the unusual recently when he had three cows from his small herd place in the more than 50 lbs. of fat in 30 days class. Mr. Hannan also had the high cow for the month with a production of 1,512 lbs. of milk and 71.1 lbs. of butterfat. In all there were 583 cows tested during the month in the C. T. A. and of this number 66 produced more than 40 lbs. for the month.

Thomas Hoesly of Monroe left recently for Salt Lake City with 23 head of Holsteins from Green County. He expects to be gone a month and will buy some horses while there to bring back with him to Green County farmers.

Messrs. Carpenter and Roop of Middletown, N. Y., visited Marathon County last month and took back several cars of Holsteins. County Agent Rogan assisted them in the buying. He also helped some Fulton County Illinois buyers to secure thirty head. Charles W. Symons of Edgar also in Marathon County aided F. Lewis & Sons of New England to purchase 80 head. Still another Marathoner, Emil Hermann, had W. R. Mailer of New York in tow to find several cars. H. E. Hulse and Gust Lehr of New Jersey and Illinois respectively were waiting their chances. Verily do they do a tremendous surplus cattle business out of Marathon County herds. Still it is a big county. Recently tested with approximately only one-half of one per centum reactions to the T. B. test this county qualified as a moderate accredited area on first test. It is a big county—a veritable inland dairy empire. Furthermore it is blessed with a gang of real co-operators who have a real strongly organized well oiled service unit in their local and county Holstein Association.

Andrew Jepsen, field agent for the Polk County Holstein Association reports the sale of 26 head to Wisek of North Dakota and 23 head to Onaka, South Dakota. The majority were pure breds and were purchased with the assistance of Harold Stephens and the Minneapolis Dairy Credits Corporation.

Holsteins at the Pacific Slope Dairy Show

By FRANK PRICE

A small but rather select lot of Holsteins greeted Judge J. B. Irwin of Minnesota when these classes were judged at the Pacific Slope Dairy Show at Oakland last week. While Holsteins predominated the numbers were not large in any breed. The show under Manager Robert E. Jones appears to be growing and will in time fill an important place in the dairy interests of the California and west coasts.

Stenzel Farms, El Colmo, and F. F. Pellisier and Sons were the principal contenders, Stenzel and El Colmo winning seven blues each and Pellisier three. Judge Irwin liked the bulls shown by Stenzel but preferred the yearlings and heifers of the El Colmo string. The result was a victory for the get of Prince Aaggie Mead Acme, herd sire at the Hass establishment. El Colmo is owned by E. S. Hass, Norwalk, Calif. Other contenders who counted in the winnings of blues included P. M. Longan of Tulare and Roy C. Mills of Burbank.

Mrs. Lula Bristol Edmonson's daughter of 37th winner in class at Portland and Grand Champion of the State Fair was senior and Grand Champion with the El Colmo senior yearling junior champion. The championships for males went to stablemates in the Stenzel herd when the two-year-old bull, K. P. O. P. Jewel 12th, won senior and Grand Championship and the junior yearling son of K. P. O. P. 39th was made junior champion. El Colmo, by reason of winning blues on both yearlings and both calf classes, won the get of sire over the strong 39th get that stood so well at Portland. Some of the El Colmo winners at Oakland were not shown in the Portland string. The details of the placings follow:

Bull, Aged

1—Sir Aaggie Acme Mead, P. M. Longan, Tulare, Calif.

Bull, 2 Years

1—King Pietertje Ormsby Piebe Jewel 12th, Mrs. F. Stenzel, San Lorenzo, Calif.; 2—Hazel Dell Pietje King, F. F. Pellissier & Sons, Inc., Whittier, Calif.; 3—Pansco Burdoin, F. F. Pellissier & Sons, Inc., Whittier, Calif.; 4—Sir Inka May Pietertje, Walter S. Thompson, Burbank, Calif.

Bull, Senior Yearling

1—Toteco Aaggie Pietertje Mead, Roy C. Mills, Visalia, Calif.

Bull, Junior Yearling

1—Stenzel Sir Piebe Alcartra, Mrs. F. Stenzel, San Lorenzo, Calif.; 2—Pansco Quality Third, Segerstrom Bros., Whittier, Calif.; 3—King Dairymaid Lady Smith Prilly, El Colmo Rancho, Norwalk, Calif..

Bull, Senior Calf

1—Stenzel Sir Abbekerk Ormsby Pride, Mrs. F. Stenzel, San Lorenzo, Calif.; 2—Toteco Mead Beula, P. M. Longan, Tulare, Calif.; 3—Toteco Butter Builder, P. M. Longan, Tulare, Calif.; 4—Pansco Mutual Zozo, F. F. Pellissier & Sons, Inc., Whittier, Calif.

Bull, Junior Calf

1—Stenzel Sir Ormsby Pride, Mrs. F. Stenzel, San Lorenzo, Calif.; 2—Toteco Segis Matador Mead P. M. Longan, Tulare, Calif.; 3—Pansco Lilly Quality, F. F. Pellissier & Sons, Inc., Whittier, Calif.; 4—Toteco King Cleo Mead, P. M. Longan, Tulare, Calif.; 5—El Colmo De Kol Korndyke, El Colmo Rancho, Norwalk, Calif.; 6—Unnamed, Los Angeles County Farm.

Senior and Grand Champion

1—King Pietertje Ormsby Piebe Jewel 12th, Mrs. F. Stenzel, San Lorenzo, Calif.

Junior Champion Bull

1—Stenzel Sir Piebe Alcartra, Mrs. F. Stenzel, San Lorenzo, Calif.

Bull, 4 Years and Over

1—Fair Oaks De Vries Nellie, F. F. Pellissier & Sons, Inc., Whittier, Calif.; 2—Toteco Georgiana Bess Vale Segis, P. M. Longan, Tulare, Calif.; 3—Neva Na Dean Segis, Sargent Bros., Tulare, Calif.; 4—Rosebud Korndyke Ormsby, Mrs. F. Stenzel, San Lorenzo, Calif.; 5—Pansco Brudorin Aaggie Mead, F. F. Pellissier & Sons, Inc., Whittier, Calif.; 6—Pansco Consorte Aaggie Mead, F. F. Pellissier & Sons, Inc., Whittier, Calif.

Bull, 3 Years

1—Jenny Pietertje Ormsby Gila, Lulu Bristol Edmonson, Compton, Calif.; 2—Banostine Piebe, Mrs. F. Stenzel, San Lorenzo, Calif.; 3—Helen Ormsby Piebe Pride, Mrs. F. Stenzel, San Lorenzo, Calif.; 4—Rose Ormsby Korndyke Burke, Mrs. F. Stenzel, San Lorenzo, Calif.; 5—Toteco Nita Aaggie Mead Acme, P. M. Longan, Tulare, Calif.

Heifer, 2 Years

1—Toslantos Colmo Hengerveld, F. F. Pellissier & Son, Inc., Whittier, Calif.; 2—Miss Mutual Rose Piebe, Mrs. F. Stenzel, San Lorenzo, Calif.; 3—Lucy Pontiac Acme, El Colmo Rancho, Norwalk, Calif.; 4—Lutscke Wayne Perfection, California Dairies, Los Angeles, Calif. 5—Prilly De Kol Canary, F. F. Pellissier & Sons, Inc., Whittier, Calif.; 6—Pansco Brudorin Model, F. F. Pellissier & Sons, Inc., Whittier, Calif.

Heifer, Senior Yearling

1—El Colmo Queen Aaggie, El Colmo Rancho, Norwalk, Calif.; 2—Stenzel Pansje Prilly Piebe, Mrs. F. Stenzel, San Lorenzo, Calif.; 3—El Colmo Aaggie Lincoln, El Colmo Rancho, Norwalk, Calif.; 4—

(Continued on page 36)

Order Material Now for Your Winter Meetings

By placing your order now for the Extension Service material which you will need at Holstein meetings this winter you will avoid trouble and delay. Send your order now and we will ship immediately or when requested.

MOVIES AND SLIDES

Schedule the motion pictures "Johanthan Barr's Conversion" for a meeting. It tells a real story and will help draw a crowd. Show the set of Holstein slides.

LITERATURE AND MANUALS

Reserve quantities of Holstein literature, manuals, etc., that you will need for distribution at meetings.

CHARTS AND PICTURES

True Type pictures and the set of Holstein charts will be useful at meetings. Order them now.

State quantity wanted and date of meeting

The Extension Service
HOLSTEIN-FRIESIAN
ASSOCIATION *of* AMERICA
230 East Ohio Street **Chicago, Illinois**

News OF THE Trade

Headed for 1,000 Lbs. Fat

J. T. Perry, herd superintendent at the Middleton Farm, Black River, N. Y., reports that their great cow, De Kol Walker Pohlcrest, is continuing the sensational work commented upon in connection with a recent report from the Advanced Registry Office. At the end of October in her first 285 days, she had 23,545.1 lbs. milk to her credit with approximately 900 lbs. fat. As she is still milking over 60 lbs. per day with better than a 4% test, it is evident that her figures for ten months will place her among the leaders of the breed and that she will go substantially over the 1,000-lb. fat mark for the year, barring accident. She is due to freshen again in April and will probably just miss qualifying her ten months' record in connection with this great year's performance. Mr. Perry reports that their herd has just passed its annual T. B. test and they are now starting on their fifth year Fully Accredited. This record of De Kol Walker Pohlcrest is their first attempt at yearly work, although they have ranked among the leaders in the short-time division for a number of years past.

Pennsylvania's Only 40-Lb. Cow

Here is a new picture of Lady Thyrsa Walker Segis, Pennsylvania's only 40-lb. cow. She is a member of the Berks Farm herd, Reading, Pennsylvania, and made a year ago, in five-year-old form, a 7-day record of 40.28 lbs. butter, 666.4 lbs. milk, giving 104 lbs. her best day. She continued through her fourth consecutive ten months' record, finishing with 1,128.64 lbs. butter, 20,802.4 lbs. milk. Her three-year-old daughter in 305 days made 1,027.89 lbs. butter, 18,669.1 lbs. milk, giving them a world's record for mother and daughter in ten months' test for butter production. The daughter also made a 7-day record in that lactation of 35.32 lbs. and had a previous yearly record as a junior two-year-old of 921 lbs. butter. Lady Thyrsa Walker Segis as a four-year-old made 31.21 lbs. in 7 days, 946.05 lbs. in ten months. The previous year as a junior three-year-old, she made a 7-day record of 27.17 lbs. butter and in ten months 834.23 lbs., while at her first freshening at twenty-four months, she made 25.38 lbs. in 7 days and 763.98 lbs. in 305 days. Her four lactations thus have shown a grand average of better than 4% fat and rank her among the leaders for ten months' production in her first four lactations. The picture, which is a recent one, shows her splendid type and in connection with her production and reproduction demonstrates why she has always been Mr. Deysher's favorite cow. She is to be sold along with the other members of the famous Berks Farm herd at Reading, December 6.

Kansas Breeder Reports Good Work

Editor, Holstein-Friesian World:

Am milking a small herd of registered Holsteins and for the last year I have their records. As far as records go I have not made such a great success as you will learn from my letter but it is sure mighty interesting especially when one's cows are going pretty good. For my foundation, I purchased three granddaughters of K P O P from Hargrove & Arnold, of Iowa; also two calves, a bull and a heifer sired by King Chloe Pietertje Ormsby, from French Bros. of Illinois. These four heifers have completed their year and I find my daughter of Triune Ormsby Piebe as a junior 4-year-old produced 14,092.1 lbs. milk, testing 4% making her 704.5 lbs. butter. The four averaged 12,850 lbs. milk for the year. They consisted of one junior four-year-old, two junior three-year-olds, and one junior two-year-old, the junior two giving 12,235.3 lbs. milk testing 3.2%. My daughter of K P O P 28th has the highest milk record for one day giving 59.8 lbs. The best month is held by a daughter of K P O P 24th, she giving 1,655.3 lbs. The heifer sired by King Chloe Pietertje Ormsby freshened again as a junior three-year-old and is giving an average of about 53 lbs. with her highest day's milk reaching 58.6 lbs. These records have all been made on two-time milking with the cows getting no special care. These records seem very small in comparison to the ones I look over every week in the **World**, but I believe with the proper care these cows could be made to double their present records. Have been a reader of the **World** for some time and sure would hate to miss even one single copy as it is the greatest news magazine of the breed. Am using as my herd sire a bull from a daughter of Triune Ormsby Piebe, sired by King Piebe 19th.

Carl McCormick.

Cedar, Kansas.

Editor, Holstein-Friesian World:

Nesland Farm has just delivered one of our good sons of K. P. O. P. 40th to Mr. Charles Finehem, of Waukee, Iowa, and we are giving him as a present the **World**. This is the second bull we have sold Mr. Finehem and are very much pleased to have a repeat customer. The bull is out of our best granddaughter of K. P. O. P., and sired by a son of K. P. O. P., giving him the richest breeding we can offer. In addition to good type, the dam has 52 lbs. of fat for October and we think she will make 500 lbs. for the year as a 5-year-old; she tests 3.9% for a year. We are line breeding K. P. O. P. very intensely and have just bought a 5-

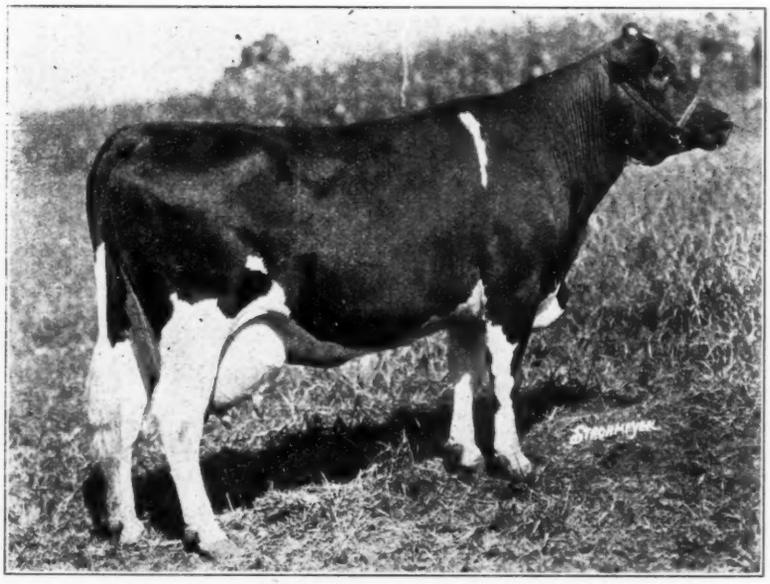

LADY THYRSA WALKER SEGIS

Pennsylvania's only 40-lb. cow and one of the most consistent producers of the breed in the ten month's division. With her daughter she holds the world's record for dam and daughter in the 305-day division. Owned and developed by Berks Farm, Reading, Pennsylvania.

year-old son of Triune to use on our daughters and granddaughters of K. P. O. P. (see report of Waterloo Sale) a 4-generation pedigree of most of our animals is easy to read mostly K. P. O. P. on both sides, we will leave their type to your imagination. We neglected to mention that Mr. Finehem has one of the highest producing herds of grade Holsteins in Dallas County, Iowa.

Nesland Farm,
By N. C. Nissly, Prop.

PRESENT SALES FROM ULLMAN FARM

A recent sale from our herd was to Whitney Bros., Onondago, Mich., who purchased a yearling bull calf, Sir Ormsby Hockster Ruby 513714. His sire is Ormsby Sensation 41st, our herd sire, who is by Ormsby Sensation and whose dam is O K L Pontiac Hockster 646520, a 985-lb. four-year-old daughter of Ormsby Korndyke Lad. The dam of the yearling bull is Lilliberk Ormsby Pontiac Ruby 641-045, a 28.80-lb. three-year-old, who is making a good Class C record.

To R. Waltrous, Chelsea, Mich., a yearling son of Ormsby Sensation 41st, our herd sire and Walcowis Gift Douwe 869454, whose dam is a 36-lb. and 950-lb. daughter of Iowana Sir Ollie, the grand champion at the National Dairy Show in 1919. This young bull's dam is by the 1,049-lb. bull, North Star Gift Champion, a grandson of Colantha Johanna Champion, a son of the former world's champion, Colantha 4th's Johanna.

To E. E. Starks, Manchester, Michigan, the yearling bull, Sir Ormsby Hockster Butterboy, a son of our herd sire, Ormsby Sensation 41st 429976, who is a 985-lb. son of Ormsby Sensation 274343 and O K L Pontiac Hockster 646520. This young bull was first in class, junior and grand champion at Washtenaw County Fair, Michigan.

To E. C. Badgley, Jackson, Michigan, the bull calf, Sir Ormsby Burke Skylark 513717, a son of Ormsby Sensation 41st, our herd sire, and Reekdale Lula Ormsby, a cow of great producing ability.

R. P. Ullman,

OSBORNDALE SELLS SENIOR SIRE

Waldo S. Kellogg announces the sale of his senior sire at Osborndale Farm, Derby, Conn., to Fred Arthur, Lyme Center, New Hampshire. The sale was completed early in November and delivery will be made as soon as the flood conditions permit.

This bull is Lauderdale North Star Champion, a son of the noted show bull, North Star General Champion, from that grand old matron, Emma Pontiac Ilex, a 1,000-lb. cow with better than a four per cent test for the year. This bull has sired some very choice offspring at Osborndale, including the first prize Get of Sire at Connecticut State Fair a year ago, and many other prize winners.

The Osborndale junior sire, K. P. O. P. 54th, has now been promoted to senior sire. He was grand champion at Connecticut State Fair in 1926 and stood second to the All-American two-year-old bull at Eastern States that year. He is one of the most promising sons of K. P. O. P.; from a 1,000 lb. show dam with nearly a four per cent test for the year.

The junior sire at Osborndale is Sir Bess Ormsby May, youngest son of May Walker Ollie Homestead, former U. S. Champion 1,523-lb. cow and the only cow to have three All-American offspring. His sire is Sir Bess Ormsby Fobes, thus bringing another Ormsby cross into the Osborndale breeding operations. In the herd are several daughters of a former herd sire, K. P. O. P. 36th, another grand champion 1,000-lb. son of K. P. O. P., making this one of the strongest Ormsby herds in the East.

WINTERTHUR COWS REPEAT

Winterthur Farms, Winterthur, Delaware, report several new records including a new 30-lb. daughter for "Boast" and two new 30-lb. records for daughters of King of the Ormsbys. According to this letter, Winterthur Ormsby Dekatie, the 37-lb. senior three-year-old daughter of King of the Ormsbys, has come back with 33.91 lbs. butter from 565.6 lbs. milk at full age. Her sister, Winterthur Ormsby Segis Eclothilde, a 21-lb. two-year- old, has made 30.61 lbs. butter from 627.9 lbs. milk at barely four years old and two other daughters of King of the Ormsbys have just made 25-lb. records as senior four-year-olds, following good two-year-old records. The new 30-lb. daughter of Winterthur Bess Ormsby Boast is Winterthur Boast Detherby with 30.11 lbs. butter from 417.9 lbs. milk at five years old following a 25-lb. record as a four-year-old.

HERE IS QUALITY—
With Production and Breeding

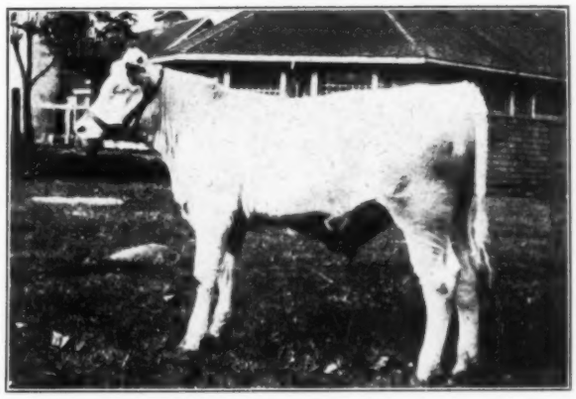

Eleven Dams in His Pedigree Average 1,213 Lbs. Butter

His dam is a 975-lb. 4-year-old daughter of Dutchland Creamelle Korndyke Lad, out of one of the good daughters of Dutchland Sir Pietertje Hengerveld. She is now on test and headed for better than 1,000 lbs. She is also one of the most beautiful individuals in our herd today.

His sire, Dutchland Pietertje Sir Fayne, is getting for us some of the most outstanding individuals we have ever bred. He is now in active service at Dutchland Farms where his dam and sisters have made and are making so much history. His dam, Kolrain Finderne Bess, is the highest producer in official test with 35,085.4 lbs. milk, 1,396.45 lbs. butter. She is the highest record cow to have a 1,000-lb. fat-producing daughter and another daughter is breaking world's records in her first lactation. They are a wonderful producing family.

This young bull, who will be a year old in April, is himself the right sort of individual, as his picture shows, and his pedigree combines the Kolrain Bess Creamelle, Colantha and Changeling families that have made so much history for the breed.

The second sister of his dam has just been announced with a 1,000-lb. fat record, making three above 1,200 lbs. as 4-year-olds. A sister of his sire has likewise crossed the 1,000-lb. fat mark within the past few weeks. We know that daughters and sons of his sire will likewise make names for themselves as they grow older. The dam herself should largely increase her present records with development.

In short this is a young bull that will constantly grow more valuable through development on both sides of his pedigree as well as by his own work. He can be bought well worth the money. Send for pedigree and further information—or better still come and see him and our entire herd made up of his near relatives.

FRED F. FIELD DUTCHLAND MONTELLO STATION — HOLSTEIN FARMS BROCKTON MASS. — "THE HOME OF PRODUCING DAMS."

A CLEAN HERD, UNDER STATE AND FEDERAL SUPERVISION

LOGAN ORMSBY SEGIS FAYNE 491027
Two-year-old son of the World's Champion milk producer, Side Hill Ormsby Segis, consigned by John R. Logan & Son, Seward, Ill., and purchased for $2,000 by Side Hill Bull Club, Seward, Ill.

SIR INKA MAY 11th 504588
Yearling son of Sir Inka May from a 35-lb. and 905-lb. dam, consigned by Carnation Milk Farms and purchased for $1,500 by C. H. Anderson & Co., Baltimore, Md.

U. S. National Sale Totals $83,255.00

(Continued from page 11)

Detroit Creamery Company was an important factor in the success of the sale, taking in addition to the $5,000 cow, eight others at prices ranging from $235 to $650. E. J. Baker, of St. Charles, Illinois, was another very good buyer, taking twelve head at prices from $225 to $650 and a few others at lesser prices. The heaviest buyer in respect to amount of money spent, was Glenn M. Householder, representing the Wisconsin Board of Control, who spent a total of $10,570 for 42 head for the various state institutions of Wisconsin. Ed. D. Greer, Bel Air, Maryland, was also a heavy buyer, getting more than a dozen in the $200 class and several just below that figure. Other buyers from the east included Paul Smith, Newark Valley, N. Y., who paid $875 for the yearling grandson of Creator and 37th, consigned by Eugene Nagel, Highland, Illinois; E. E. Rieck and C. F. Nettrour, Coraopolis, Pennsylvania, who bought a number of good ones including the McDonald three-year-old show bull, Oldenburg Ormsby Pontiac Walker, and other smaller purchasers from Pennsylvania and Maryland. Twelve states and one foreign country, Mexico, were represented in the buying column.

The sale, as the previous events in this series, was under the management of R. E. Haeger, W. L. Baird and Francis Darcey, the first two days of the sale being at the Waukesha Sale Pavilion and the last two in the Monarch Tractor Building at Watertown. The veteran combination of Holstein salesmen—Haeger, Mack and Wood—did the selling, assisted by the other two sale managers, and gave very good satisfaction to all concerned. Following is a list of all animals selling for $200 or over arranged by buyers:

Purchased by C. H. Anderson & Co., Baltimore, Md.:
Male, Sir Inka May 11th, 1 yr. $1,500.00
Purchased by Arbu Farm and Kennels, Oxford, Mich.:
Mountain Ash Colantha Ormsby, 1 yr. 675.00
Colantha Mutual Fobes, 5 yrs. 410.00
Miss Pietertje Maid Mixture, 1 yr. 775.00
Purchased by E. J. Baker, St. Charles, Ill.:
Pietertje Pontiac De Kol Oak Pet, 4 yrs. 250.00
Ollie Pet De Kol Dahlman, 3 yrs. 280.00
Mechthilde De Kol Changeling, 6 yrs. 290.00
Cedar Park Eldon Korndyke Lass, 4 yrs. 380.00
Cedar Park Eldon Ormsby, 7 yrs. 330.00
Queen Mercedes Ormsby De Kol, 8 yrs. 475.00
Pelagie Ollie Homestead, 6 yrs. 290.00
Bloodwood Clothilde Korndyke, 4 yrs. 300.00
Black Pearl Ormsby Korndyke, 1 yr. 650.00
Bessie Canary Korndyke Pontiac, 5 yrs. 225.00
Susie Oak Segis Ormsby, 5 yrs. 230.00
Fanny Milcoaaggie Pontiac, 2 yrs. 260.00
Purchased by L. J. Blood, Rockbridge, Wis.:
Male, Ollie Ormsby Mercedes, 8 mos. 325.00
Purchased by Rudolph Boehler, North Lake, Wis.:
Male, Ollie Ormsby of Sugar Creek, 2 yrs. 225.00
Purchased by Brook Hill Farm, Genesee Depot, Wis.:
Male, King Walker Ormsby Piebe, 10 mos. 250.00
Purchased by Alvin Burbach, Randolph, Wis.:
Male, Son of King Ormsby Johanna Mercedes, 11 mos. 300.00
Purchased by M. D. Buth, Comstock Park, Mich.:
Woodville Queen, 5 yrs. 270.00
Purchased by A. A. Butterbrodt, Loyal, Wis.:
Male, Sir Pet Colantha Ormsby, 1 yr. 200.00
Purchased by Ed. E. Carman, Ada, Minn.:
Male, Governor Admiral Ormsby, 11 mos. 710.00
Purchased by R. F. Clark, Beaver Dam, Wis.:
Male, Creamelle Sir Ollie Madrigal, 1 yr. 310.00
Purchased by Detroit Creamery Co., Mt. Clemens, Mich.;
Dicmere Ann De Kol Ormsby, 6 yrs. 630.00
Victoria Minita Ormsby, 5 yrs. 255.00
Cata Pine Pearl Ormsby, 7 yrs. 235.00
Beauty of Highland Farm 4th, 5 yrs. 350.00
Lady Ormsby Mercedes Fytje, 5 yrs. 275.00
Maggie Calamity Hartog, 9 yrs. 5,000.00
Mercedes Jewel Ormsby Queen, 9 yrs. 630.00
Colantha Parthenea Netherland, 6 yrs. 350.00
Leland Hengerveld Korndyke, 9 yrs. 290.00
Purchased by A. J. Dopp, Waukesha, Wis.:
Beauty of Highland Farm 6th, 1 yr. 215.00
Purchased by Charles K. Flemming, Jefferson, Wis.:
Male, Sir Bess Burke Ormsby, 11 mos. 370.00
Purchased by S. S. Foster, Waukesha, Wis.:
Male, Korndyke Pontiac Rue Bess, 1 yr. 300.00
Purchased by A. E. Gibson, Madison, Wis.:
Male, Moonlit Dale Korndyke King, 11 mos. 200.00
Purchased by Gramling Brothers, Dousman, Wis.:
Ridgehurst Walker Fayne, 3 yrs. 215.00
Ridgehurst Johanna Walker Segis, 3 yrs. 215.00
Purchased by Ed. D. Greer, Bel Air, Md.:
White Star Lulu 4th, 5 yrs. 200.00
Queen De Kol Homestead Rue, 4 yrs. 235.00
Susie Fobes Homestead Segis, 6 yrs. 225.00

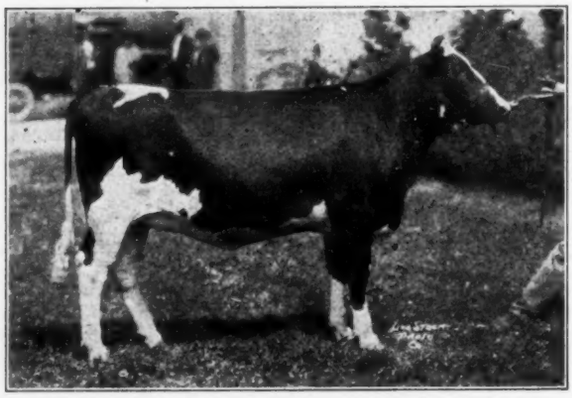

BLACK PEARL ORMSBY KORNDYKE
Famous blue ribbon daughter of the All-American heifer, Pearl of Highlawn, sired by Dukes Mixture. Consigned by Elmwood Farms, Deerfield, Ill., and purchased for $650 by E. J. Baker, St. Charles, Ill.

THE SECOND HIGHEST BULL
A ten-months-old son of the World's Champion, May De Kol Francy, who is making a 1,200-lb. record, sired by a 1,240-lb. bull. Consigned by Houck Bros., Chippawa, Ont., and purchased for $1,550 by Jefferson County Asylum, Jefferson, Wis.

Records of the Week at Winterthur Farms

Winterthur Ormsby Dekatie	5y	33.91
Winterthur Ormsby Segis Eclothilde	4y	30.61
Winterthur Boast Detherby	5y	30.11
Winterthur Ormsby Segis Eflory	4y	25.67
Winterthur Ormsby Euterpe	4y	25.02

The first two and last two on the list are daughters of King of the Ormsbys and the middle one a daughter of "Boast".

Remember that at Winterthur Farms, short time records mean simply the beginning of long time records, as all of our great short time producers are run on either 305- or 365-day test. We believe in both tests.

WINTERTHUR BULLS ARE BACKED BY PRODUCTION AND ARE BRED ALONG CONSTRUCTIVE LINES. VISIT THE FARMS AND SEE FOR YOURSELF.

About 90% of our Entire Herd Are Direct Descendants of SPRING BROOK BESS BURKE 2d

WINTERTHUR FARMS — Winterthur, Delaware

Leading Honor List Owner 1926-27
Leading Honor List Breeder 1926-27

HERD UNDER STATE AND FEDERAL SUPERVISION—BLOOD TESTED FOR ABORTION

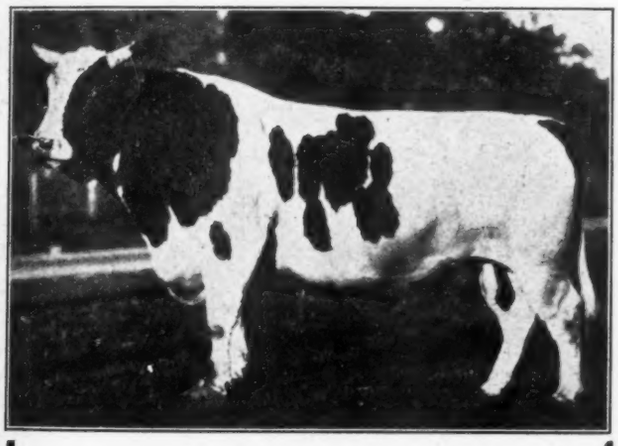

RETREAT TAXPAYER

No. 383787

Born June 26, 1922

17 A. R. daughters with 60 more to be heard from. This bull has sired a great lot of daughters.

A BULL WITH A FUTURE

A very promising son of Taxpayer from a 31-lb. daughter of Spring Farm King is offered for sale.

The Retreat Farms

J. O. VAUGHAN, Supt.

Retreat, Pa.

FOR SALE!

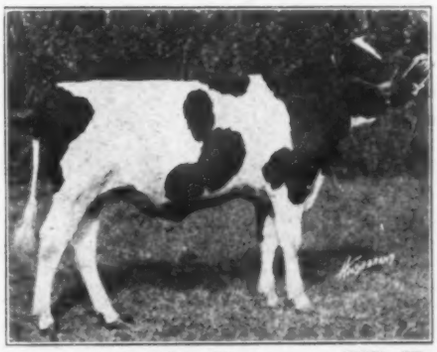

Hurlwood Sir Canary Walker

No. 515459—Born December 2, 1926

A brother to the All-American bull calf of 1926, being sired by Nutmeg Walker Colantha No. 381231. The dam is a good producing heifer with a test of 3.6% in C. T. A.

Address Inquiries to

R. Walter Hurlburt

Ashley Falls, Mass.

HURLWOOD HOLSTEIN FARM, Ashley Falls, Massachusetts
BALSAM HILL FARM, Sheffield, Massachusetts
ANDRUS FARM, Sheffield, Massachusetts
CREAM HILL FARM, West Cornwall, Connecticut
FEDERAL SUPERVISION AND ABORTION FREE

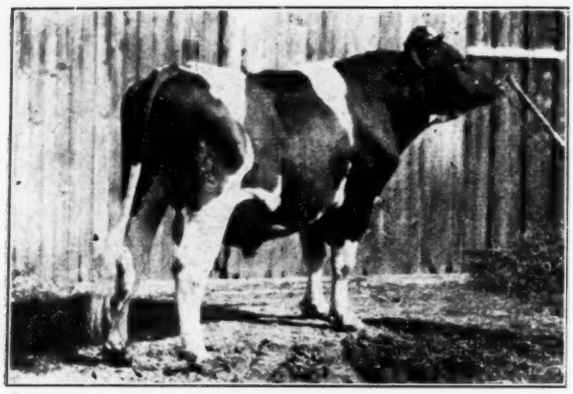

ADMIRAL ORMSBY PRIDE 434437

Four-year-old son of Wisconsin Pride 2d (1,327 lbs. at 3½ yrs.) sired by Admiral Ormsby Fobes. Consigned by E. L. Hotchkiss, Flat Gap, Virginia, and purchased for $1,325 by H. C. Tills, Manitowoc, Wis., and David Lorfield, Cleveland, Wis.

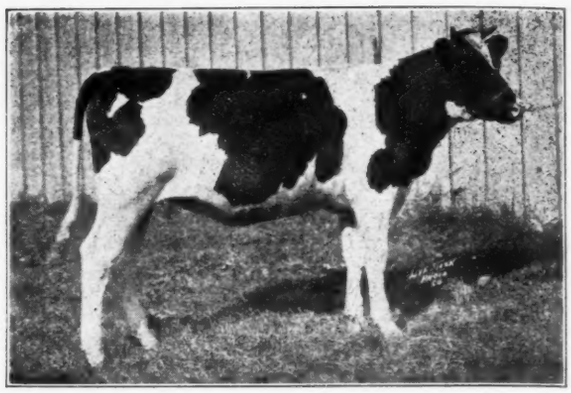

MOUNTAIN ASH COLANTHA ORMSBY

Blue ribbon daughter of the great prize-winning cow, Colantha Copia 2d, sired by a son of Sir P. O. M. 37th. Consigned by J. B. Cain, Glenbeulah, Wis., and purchased for $675 by Arbu Farm and Kennels, Detroit, Mich.

Trixie Clementine Walker, 6 yrs. 200.00
Brookvale Ormsby Grace, 5 yrs. 250.00
Pine Lodge Irene Calamity, 6 yrs. 255.00
B C Winina Pontiac, 5 yrs. 235.00
De Kol Louisa Piebe, 6 yrs. 255.00
De Kol Homestead Pontiac Colanthus, 4 yrs. 205.00
Weona Aaltje De Kol Pauline, 4 yrs. 225.00
De Monica Homestead De Kol, 4 yrs. 250.00
Pabst Clyde Mechthilde, 7 yrs. 285.00
Foster Canary Drosky, 5 yrs. 205.00

Purchased by Fred Gurr, Lake Mills, Wis.:
Ormsby De Kol Fryslan, 6 yrs. 205.00

Purchased by Harvey Hamann, Sheboygan, Wis.:
Enterprise Maud Canary, 6 yrs. 250.00

Purchased by E. J. Hanson, Savage, Minn.:
Male, son of Velvet Segis Prospect, 1 yr. 725.00
Cato Pine Ormsby Canary Jennie, 4 yrs. 215.00
Gewina Rachel Homestead, 4 yrs. 210.00

Purchased by James Heinlein, Coraopolis, Pa.:
B C Zora Pontiac, 5 yrs. 225.00
Jessie Segis Hengerveld Colantha, 6 yrs. 230.00
Queen Ormsby Pontiac Rue, 3 yrs. 225.00

Purchased by Baltz Hoesly, Monticello, Wis.:
Carnation Josephine Ormsby Canary, 11 mos. 330.00

Purchased by T. A. Hoesly, Monroe, Wis.:
Male, Ormsby Pontiac Walker Oldenburg, 10 mos. 370.00

Purchased by Bland Hope, Sweetwater, Texas:
Milcoaaggie Elizabeth Segis, 3 yrs. 225.00

Purchased by Hyde Park Farm, Palos Park, Ill.:
Violet Witteen Ormsby, 4 yrs. 240.00
Princess Sadie Ormsby Cornucopia, 2 yrs. 250.00
Echo Segis Hartog 2d, 2 yrs. 400.00
Llenroc Walker Lady, 5 yrs. 500.00

Purchased by Industrial School for Boys, Waukesha, Wis.:
Bess Terracelawn Ormsby, 4 yrs. 350.00
Elder Lawn Ollie Johanna, 1 yr. 225.00
Mercedes Barbetta De Kol, 6 yrs. 335.00

Purchased by Jefferson County Asylum, Jefferson, Wis.:
Male, Son of Pioneer Prince Pontiac Toitilla, 11 mos. .. 1,550.00

Purchased by J. E. Jorgenson, Neenah, Wis.:
Cedar Park Homestead Rosetta, 4 yrs. 240.00
Gray View Queen Rag Apple 5th, 2 yrs. 220.00
Forest Edge Queen Ormsby, 3 yrs. 200.00
Ona Molly Ormsby 2d, 2 yrs. 230.00

Purchased by Jos. K. Jungbluth, Hartland, Wis.:
Male, Son of King Ormsby Johanna Mercedes, 7 mos. 270.00

Purchased by Charles Kieck, Jr., Oconomowoc, Wis.:
Male, Sir Bess Burke Ormsby, 11 mos. 370.00

Purchased by F. O. Kilpatrick, Waukesha, Wis.:
Meadow Pet Mercedes, 2 yrs. 200.00
Male, Sir Korndyke Ormsby Lad Piebe, 11 mos. 300.00

Purchased by Lee Larrimer, Jersey Shore, Pa.:
Oriole Home Netherland Star, 4 yrs. 300.00
Sadie Inka Lilith Pontiac, 8 yrs. 220.00

Purchased by D. G. McNulty, Delafield, Wis.:
Bessie Homestead Bairdland, 5 yrs. 205.00

Purchased by Makida Farm, Jeffries, Wis.:
Dairy Ridge Homestead Matador, 2 yrs. 220.00
Starlight Canary Pearl, 5 yrs. 200.00

Purchased by Martin & Morgan, Westville, Ind.:
Male, Pabst Prilly Virginia Johanna, 1 yr. 550.00

Purchased by Christ A. Mayer, Richfield, Wis.:
Princess Pauline Wayne Segis, 8 yrs. 240.00

Purchased by Milford Meadows Stock Farm, Lake Mills, Wis.:
Forest Edge Perfection Ormsby, 6 yrs. 220.00

Purchased by Fred Miller, Milwaukee, Wis.:
Raymondale Rita Avon, 8 yrs. 230.00

Purchased by Milwaukee County Institution Farms, Wauwatosa, Wis.:
Male, Sir Ollie Pontiac De Kol, 10 mos. 500.00

Purchased by Louis Nehls, Juneau, Wis.:
Queen Enterprise Hamilton, 5 yrs. 290.00

Purchased by Wm. A. Nehrbass, Rockfield, Wis.:
Bloodwood Korndyke Clothilde, 6 yrs. 340.00

Purchased by Harvey A. Nelson, Union Grove, Wis.:
Meadowmere Pasma Ormsby, 8 yrs. 210.00
Meadowmere Ormsby Queen, 3 yrs. 315.00
Cedar Park Canary Piebe 2d, 3 yrs. 290.00
Bloodwood De Kol, 4 yrs. 230.00

Purchased by C. W. Newman, Culver, Ind.:
Male, Son of Rag Apple Aaggie Colantha Boy, 11 mos. 500.00

Purchased by D. W. Norris, Mukwonago, Wis.:
Miss Ormsby Pride Supreme, 2 yrs. 325.00
K B Wayne Beets, 2 yrs. 240.00
Lena Pontiac Colantha, 6 yrs. 380.00

Purchased by Northern Hospital for Insane, Winnebago, Wis.:
Alfagold Queen Star, 3 yrs. 200.00
Pauline Ormsby Daisy, 4 yrs. 270.00
Pauline Ormsby Maud Lad, 5 yrs. 250.00

Purchased by A. C. Oliver, Albany, Wis.:
Male, Maple Row Homestead Lad 9th, 1 yr. 240.00

Purchased by J. J. O'Neil, Oconomowoc, Wis.:
Male, King Pontiac De Kol Rue Homestead, 5 yrs. .. 235.00

Purchased by A. C. Oosterhuis, Oconomowoc, Wis.:
Milford Pontiac Ormsby, 4 yrs. 500.00

Purchased by Willis Payne, Ewing, Ill.:
Male, Oalands Sir Ormsby, 7 yrs. 200.00

Purchased by J. E. Piper, Watertown, Wis.:
Male, Sir Ollie Longfield De Kol, 1 yr. 240.00
Higrove Pietertje Pontiac Corana, 2 yrs. 230.00
Ona Polly Ormsby, 3 yrs. 225.00

Purchased by Theo. M. Pritzel, Cato, Wis.:
Male, Llenroc Jemima Mechthilde, 3 mos. 350.00

Purchased by G. Earl Raby, Bushnell, Ill.:
Milcoaaggie Belle King Homestead, 3 yrs. 200.00

Purchased by Arthur Reppen, Dorne, Wis.:
Male, Dairy Ridge Sir Johanna Homestead, 1 yr. 200.00

Purchased by E. E. Rieck & C. F. Nettrour, Coraopolis, Pa.:
Star Sylvia Johanna, 2 yrs. 250.00
Pietje Ontario Ormsby Pontiac, 8 yrs. 280.00
Inka De Kol Pontiac Homestead, 5 yrs. 255.00
Male, Oldenburg Ormsby Pontiac Walker, 3 yrs. 250.00
Valley Holm Ormsby Mamsell Lyons, 7 yrs. 265.00

Purchased by Carl E. Rudolph, Deerfield, Ill.:
Male, Sir De Kol Ollie Creamelle, 1 yr. 310.00
Bess Ormsby De Kol Burke, 6 yrs. 575.00

Purchased by Geo. Schumacher, Janesville, Wis.:
Jessie Pontiac Polkadot, 6 yrs. 325.00

Purchased by Security Benefit Home and Hospital Ass'n., Topeka, Kan.:
Aaggie Inka Piebe, 2 yrs. 200.00
Star Watson Colantha, 2 yrs. 280.00

Purchased by Side Hill Bull Club, Seward, Ill.:
Male, Logan Ormsby Segis Fayne, 2 yrs. 2,000.00

Purchased by L. R. Siebecker, Baraboo, Wis.:
Male, Hoesly Veritas Homestead Joe, 10 mos. 575.00

Purchased by Paul Smith, Newark Valley, N. Y.:
Male, Ormsby Pabst Burke, 1 yr. 875.00

Purchased by Tony Smith, Crown Point, Ind.:
Male, Albina Mutual King, 3 yrs. 330.00

Purchased by Southern Colony & Training School, Union Grove, Wis.:
Cedar Dale Beauty Johanna, 7 yrs. 250.00
Pine Lodge Lulu Belle, 6 yrs. 260.00

Purchased by Ralph Stauffacher, Monroe, Wis.:
Male, Dukes Mixture 27th, 11 mos. 320.00

Purchased by J. J. Steeb, Crown Point, Ind.:
Monclova Prilly De Kol Clytice, 3 yrs. 355.00
Bessie Vera Korndyke Star, 1 yr. 215.00
Male, Milco Joe Homestead, 1 yr. 220.00

Purchased by Steinbach Bros., Columbus, Wis.:
Segis Artis Dorothy, 3 yrs. 400.00
Burton Rita Prospect, 3 yrs. 400.00

Purchased by Wm. F. Stoltz, Ripon, Wis.:
Male, Ona Princess Boy, 1 yr. 200.00

Purchased by H. C. Tills & David Lorfield, Cleveland, Wis.:
Male, Admiral Ormsby Pride, 4 yrs. 1,325.00

Purchased by the Toledo Bull Ass'n., Perrysburg, Ohio:
Male, Dutchland Creamelle Prince Denver, 8 mos. 675.00

Purchased by C. E. Tuffle & Son, Boccobel, Wis.:
Male, Swartz Pontiac Honor, 10 mos. 400.00

Purchased by Thos. R. Vincent, Dodgeville, Wis.:
Male, Netherland Johanna Sir Ollie, 9 mos. 220.00
Walcowis Ollie Ormsby Canary, 6 yrs. 480.00

Purchased by Ward Bros., Avalon, Wis.:
Male, Son of Tritomia Pietertje Ormsby, 11 mos. 280.00

(Continued on page 30)

THE CHAMPIONSHIP RECORDS OF HIS DAUGHTERS ARE:

†	1,305.66	lbs. butter	in 365d	@	2½ yr.
††	1,105.10	lbs. butter	in 365d	@	2½ yr.
†	952.46	lbs. butter	in 305d	@	2½ yr.
*	26,359.7	lbs. milk	in 365d	@	2½ yr.
*	20,747.6	lbs. milk	in 305d	@	2½ yr.
*	23,498.2	lbs. milk	in 365d	@	3 yr.
*	151.48	lbs. butter	in 30d	@	4 yr.
*	132.82	lbs. butter	in 30d	@	2½ yr.
*	33.21	lbs. butter	in 7d	@	3½ yr.
*	32.10	lbs. butter	in 7d	@	2½ yr.
**	31.19	lbs. butter	in 7d	@	2½ yr.

† World's Record.
†† World's Record when made.
* State Record.
** State Record when made.

REMEMBER,—None of his daughters have yet been tested at full age. What bull can show as well.

DOES K T S F STAND FOR

King Tweede Spring Farm

OF COURSE and KTSF means, too,

King's The Superior Father

F O R

He is the sire of the only heifer of any breed that ever made 1,000 LS. FAT IN A YEAR UNDER 3 YEARS.

F O R

He sired another heifer who made a WORLD'S RECORD of over 1,100 LBS. BUTTER IN A YEAR AS A TWO-YEAR-OLD.

F O R

He sired a heifer that has just broken a record in the 10-months' division that has stood for 8 years, making 954.26 LBS. BUTTER IN 10 MONTHS AT 30 MONTHS OLD.

F O R

HE IS THE ONLY SIRE OF THREE 1,100-LB. TWO-YEAR-OLDS—IN FACT

only one other bull has as many as 3 1,000-lb. two-year-olds.

BERKS FARM KING TWEEDE, his best bred son is the Junior Herd Sire and will be sold. His dam and grandam, both State Champions, are the World's Record mother and daughter in 10 months work. (See pictures on following page.)

NOTE HIS BREEDING

Sire's Sire's Sire's Dam—

†† 33.15 Butter	†† 759.0 Milk	3.49%	7 Days	3 Years
1,235.32 Butter	29,053.2 Milk	3.40%	365 Days	Mature

Sire's Sire's Dam—

†† 29.84 Butter	526.5 Milk	4.53%	7 Days	2½ Years
† 1,389.45 Butter	†† 30,230.2 Milk	3.67%	365 Days	Mature

Sire's Dam—

33.51 Butter	687.0 Milk	3.9%	7 Days	Mature
1,213.81 Butter	24,850.6 Milk	3.9%	365 Days	Mature

(World's Champion first 5 lactation periods)

Dam—

33.4 Butter	664.0 Milk	4.03%	7 Days	Mature
1,113.8 Butter	22,549.7 Milk	3.95%	365 Days	Mature

(† World's Record)

(†† World's Record when made)

He is siring some mighty nice calves. Buy him and get in the procession.

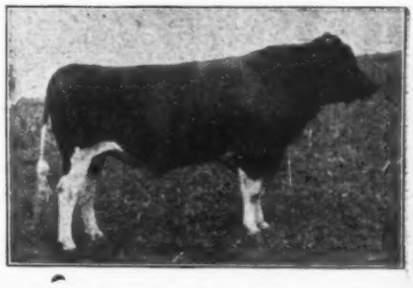

THE PRESENT HERD SIRE

King Piebe 19th

is one of the best ORMSBY bulls that can be bought today.

Shown as a junior yearling in 1924 he was

FIRST at Ohio and Michigan State Fairs.
SECOND at †New York State Fair and Central States Exposition.
THIRD at the National Dairy Show.
FIFTH at †Eastern States Exposition.

(†Competed with Senior Yearlings)

Be Sure to Attend the

BERKS FARM DISPERSAL

December 6, 1927—Reading, Pa.

Send for Free Descriptive Circular (See following pages)

70 HEAD—ACCREDITED HERD

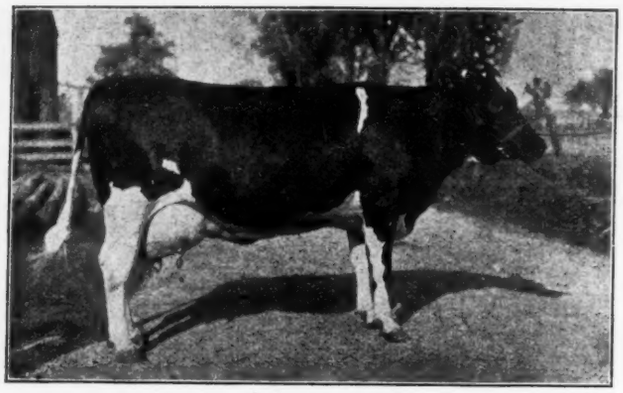

1

70 HEAD

ACCREDITED HERD

2

Location

Berks Farm is located at Deysher Station, on the Reading & Lancaster Trolley. Trolley leaves in front of the Berkshire Hotel, Reading, Pa., every hour on the half hour. It also leaves the Square at Lancaster, Pa., every hour on the hour.
Berks Farm is easily accessible, being at the edge of the Borough of Gouglersville, which is about 25 miles from Lancaster and 7 miles from Reading.

Nos. 1 and 6 Are
WORLD'S CHAMPION
MOTHER AND DAUGHTER
IN THE 305-DAY CLASS
AVERAGE 1,078.25 LBS.

No. 5 and Her Dam Were
WORLD'S CHAMPION
MOTHER AND DAUGHTER
IN THE 305-DAY CLASS
AVERAGE 1,050.70 LBS.

3

Sale Headquarters

The sale headquarters will be at the Berkshire Hotel where the owner and management will be pleased to meet all interested parties.

Farm and Equipment to be sold December 10, 1927

4

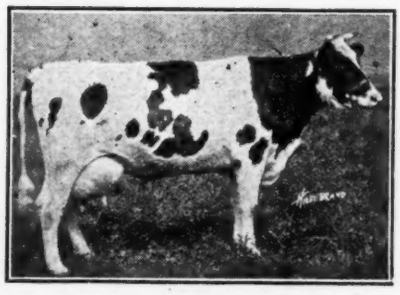

5

These Are A C

And with Other Cha

SONS AND DAUGHTERS O

make the

Berks Farm D

DECEMBER 6

READING,

BRIEFLY TAT

Animals in the present herd made records for 305 and

[2]1,305.66 butter	*26,359.7 milk	365 days, @ 2½ yrs.	*40.2
1,161.10 butter	21,342.3 milk	335 days, Mature	36.4
*1,128.60 butter	20,802.4 milk	305 days, Mature	*35.3
1,121.90 butter	23,351.4 milk	365 days, @ 2 yrs.	35.2
1,104.90 butter	23,789.2 milk	365 days, @ 30 mo.	34.1
1,103.80 butter	21,697.8 milk	365 days, @ 4 yrs.	34.0
4 other records over 1,000 lbs. as heifers			32.6
[2]952.46 butter	*20,747.6 milk	305 days, @ 30 mo.	*32.1
7 other records over 900 lbs. as heifers			5 ot
9 other records over 800 lbs. (only 2 mature)			23 ot
2 other records over 700 lbs. @ 3 yrs.			

AMONG THE IMS W

25 records of 30 to 40.2 lbs.
13 records of 25 to 29.8 lbs.
14 records of 20 to 24.4 lbs.
(only 11 mature)

This is not a bunch of old wers one is 1
only four others are even 8 years

MANY AND W
MANY AND W
This THE
BE S
Sale 1.00 A.
Sale in cor
Write ptive f

Re g, Pa
ABNE
WOO GER,

e A Champions

Other Champions and

UGHTS OF CHAMPIONS

make the

ar Dispersal

MBR 6, 1927

ADG, PA.

EFLTATED

nt her made the following great for 30 and a year

½ yrs.	*40.2 butter	666.4 milk	7 days, Mature
ure	36.4 butter	661.4 milk	7 days, @ 4 yrs.
ure	*35.3 butter	569.0 milk	7 days, @ 3 yrs.
yrs.	35.2 butter	595.4 milk	7 days, @ 4 yrs.
0 mo.	34.1 butter	563.3 milk	7 days, @ 4 yrs.
yrs.	34.0 butter	717.1 milk	7 days, Mature
	32.6 butter	726.5 milk	7 days, @ 4 yrs.
0 mo.	*32.1 butter	613.6 milk	7 days, @ 2½ yrs.
ature)	5 other records of 30 to 32.4 lbs., (1 mature)		
	23 other records of 20 to 29.8 lbs., (only 3 mature)		

G THE MS WE FIND

2 records over 1,300 lbs.
(One a world's champion, one a state champion)
14 other records over 1,100 lbs.
5 other records over 1,000 lbs.

old were ... one is 11 years, one is 10 years, en 8 years.

MANY ... AND WORLD'S RECORDS made by the present members of herd.

MANY ... AND WORLD'S RECORDS made by their dams.

This is ... THE GREATEST RECORD HERD of its size ever de-...

BE SURE AND ATTEND THE SALE

Sale ... 11.00 A. M. Eastern Standard time.
Sale ... in commodious quarters under cover.
Write ... tive folder, but

BE AT THE SALE

Re..., Pa. - December 6, 1927

...BNER S. DEYSHER, Owner

WOO... ER,

Management & Publicity:
S T WOOD, Liverpool, N. Y.

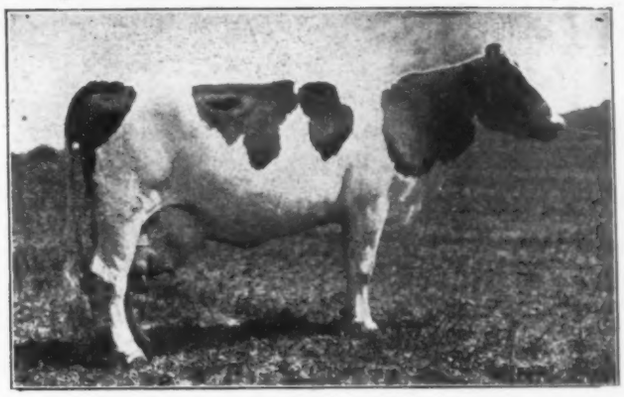

6

THE PICTURES

No. 1 LADY THYRSA WALKER SEGIS
(Pennsylvania's only 40-lb. cow)

*1,128.64	butter,	20,802.4	milk, 10 mos.,	@ 5	yrs.
946.05	butter,	18,232.4	milk, 10 mos.,	@ 4	yrs.
834.23	butter,	17,203.0	milk, 10 mos.,	@ 3	yrs.
763.98	butter,	15,449.0	milk, 10 mos.,	@ 24	mos.
*40.28	butter,	666.4	milk, 7 days,	@ 5	yrs.
31.21	butter,	533.4	milk, 7 days,	@ 4	yrs.
27.17	butter,	570.6	milk, 7 days,	@ 3	yrs.
25.38	butter,	439.9	milk, 7 days,	@ 24	mos.

No. 2 BERKS SPRING FARM PONTIAC
(Only heifer in the world of any breed that has made 1,000 lbs. fat in a year under three years old).

[2]1,305.66	butter,	*26,359.7	milk, 1 yr.,	@ 2½	yrs.
1,107.81	butter,	22,187.5	milk, 1 yr.,	@ 4	yrs.
36.43	butter,	661.4	milk, 7 da.,	@ 4	yrs.
*32.10	butter,	613.6	milk, 7 da.,	@ 2½	yrs.
129.19	butter,	2,595.7	milk, 30 da.,	@ 2½	yrs.
485.51	butter,	10,060.2	milk, 120 da.,	@ 2½	yrs.

N. 3 RED CROSS HEROINE OF GRAYFIELDS

[1]1,118.83	butter,	22,067.3	milk, 10 mo.,	@ 5½	yrs.
31.65	butter,	651.5	milk, 7 da.,	@ 5½	yrs.
129.89	butter,	2,513.9	milk, 30 da.,	@ 5½	yrs.

No. 4 ECO-SYLV MECHTHILDE

34.16	butter,	563.3	milk, 7 da.,	@ 4	yrs.
135.62	butter,	2,422.9	milk, 30 da.,	@ 4	yrs.
29.89	butter,	[3]740.4	milk, 7 da.,	@ 2½	yrs.
117.12	butter,	[3]3,092.1	milk, 30 da.,	@ 2½	yrs.
		[3]112.2	milk, 1 da.,	@ 2½	yrs.

No. 5 LYONS SARCASTIC KORNDYKE

[2]1,068.60	butter,	24,062.3	milk, 10 mo.,	@ 4	yrs.
[2]878.06	butter,	21,016.4	milk, 10 mo.,	@ 3	yrs.
32.66	butter,	726.5	milk, 7 da.,	@ 4	yrs.
134.78	butter,	2,869.5	milk, 30 da.,	@ 4	yrs.

No. 6 LADY THYRSA OF BERKS

*1,027.89	butter,	18,699.1	milk, 10 mo.,	@ 3	yrs.
921.00	butter,	17,464.9	milk, 10 mo.,	@ 24	mos.
*35.32	butter,	569.0	milk, 7 da.,	@ 3	yrs.
20.93	butter,	394.0	milk, 7 da.,	@ 24	mos.

No. 7 PIETJE BUTTER GIRL OF BERKS

[4]1,104.96	butter,	23,789.2	milk, 1 yr.,	@ 30	mos.
[2]952.46	butter,	*20,747.6	milk, 10 mo.,	@ 30	mos.
25.14	butter,	515.8	milk, 7 da.,	@ 30	mos.

* Pennsylvania State Record
[1] Pennsylvania State Record when made
[2] World's Records
[3] World's Record when made
[4] Had she freshened one day sooner, making her a junior two-year-old, this would have been a state record.

7

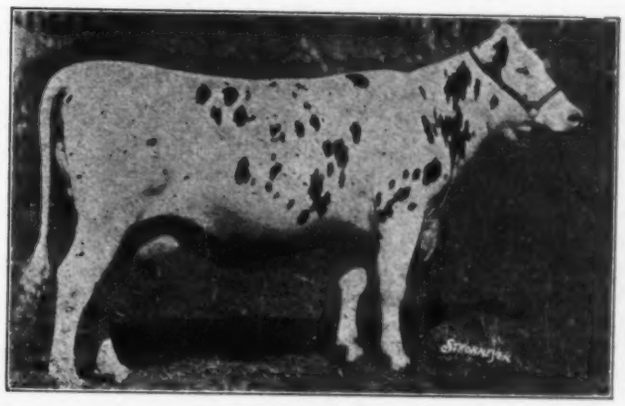

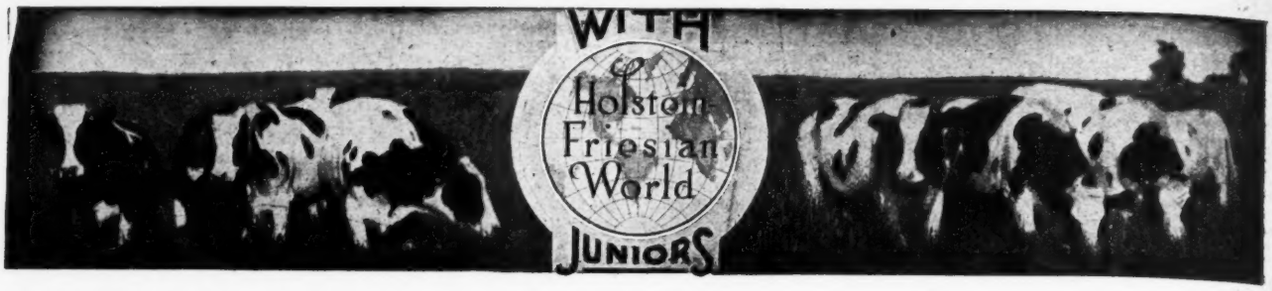

ACHIEVEMENT DAY AT OSWEGO COUNTY FIELD DAY

Through the summer season our columns were crowded with fair reports and we find that we never published a report of the Oswego County Field Day "Round-Up" which was held on June 14, at Kingsford Farms, Oswego, N. Y. This was a very successful event and one of the first real, honest-to-goodness calf club round-ups in the county, although calf club work has been carried on in the county for some years. This was sponsored by the Oswego County Holstein-Friesian Club and the Oswego County Dairy Improvement Council. Early in the morning, hundreds of people began to come to Kingsford Farms, one of the most beautiful farms in the county, and by noon a crowd of about two thousand were on the grounds. But we'll just stick to the junior end of the day.

In the morning, the judging contests were held. Teams were present from Mexico, Hannibal, and Pulaski, each having three members on a team. Mexico won with 418, Hannibal coming next with 347 and Pulaski with 283 points. Mexico's team was composed of M. Parrish, Branch, and Harold Pifer. Hannibal was represented by Edward Williamson, George Hudson, and Ivan Williamson, while on Pulaski's team were Sidney Ferguson, Wells DeYrau, and Franklin Taylor. In the individual competition, M. Parrish scored first with 170 points, followed by Branch with 148, Edward Williamson with 134, Ivan Williamson with 133, and Wells DeYrau with 124 points.

About noon, the calf club show was staged. There were two classes, made up of junior and senior calves. There were six entries in the senior class, which placed as follows:

1—Lyle Place, Oswego; 2—Robert Rappelye, Oswego; 3—Glen Rappelye, Oswego; 4—Mason Place; 5—Carl Chatterton; 6—Robert Knapp.

The junior or baby calf class was smaller, there being but four entries. This was headed by a Brown Swiss calf owned by Clarence Sheldon. Leonard Foller was second with a Holstein calf and Pierron Loren third.

An interested crowd of spectators watched the judging of these classes and much credit is due County Club Leader, Leon Westfall, for the splendid showing of calf club calves. Liberal prizes were awarded and interest in calf club work in this county was greatly stimulated as a result of this round-up.

NATIONAL DAIRY ASSOCIATION ANNOUNCES WINNERS IN JUDGING CONTEST

Because of an error in compiling awards of the 4-H Club Cattle Judging Contest at the National Dairy Exposition, it was necessary to hold up announcement of the winners until the awards could be re-checked.

Twenty-eight states entered and teams from twenty-four states competed in the contest.

The corrected standing of the first five teams in judging all breeds is as follows:

1—Nebraska; 2—Iowa; 3—Minnesota; 4—Michigan; 5—Virginia.

The first place teams in judging each of the four breeds are as follows:

Ayrshires—Indiana and South Dakota, tie; Guernseys—Nebraska; Holsteins—Minnesota; Jerseys—Nebraska.

Jesse Bilyeu, Albion, Nebraska, was high individual in judging all breeds and won the gold watch offered by the National Dairy Exposition.

SENIOR CLASS AT OSWEGO COUNTY ROUND-UP

The senior class of calves as they placed at the first annual round-up of Oswego County Club calves at Kingsford Farms, Oswego, N. Y. Right to left they are Lyle Place, Robert and Glen Rappelye, Mason Place, Carl Chatterton and Robert Knapp.

HENRY HAMMOND HEADS NEW JERSEY HONOR LIST FOR SEPTEMBER

The monthly news letter for October issued by the New Jersey Extension Department shows that Henry Hammond heads the list of Calf Club heifers for September, his five-year-old cow, a Holstein of course, having 58.4 lbs. fat, 1,623 lbs. milk, to her credit. Henry Hammond is one of the good Calf Club members of New Jersey and is an old friend to Junior Page readers. Two Guernsey heifers ranked second and third, with Clifford Cassaday's Holstein coming in for fourth with 49.6 lbs. fat, 1,418 lbs. milk. This list for September is unusually small, no records being received from Burlington, Cumberland, Warren, and Sussex counties.

The news letter urges special care be given to your animals during the winter. "In winter conditions change. The cattle must be kept indoors and this means work and expense if the cattle are to produce an income. Summer conditions must be carried over into winter, in part at least, if the cows are to do well.

"Cleanliness, good ventilation, and plenty of sunlight promote health and growth in dairy cattle. Therefore, we should provide these things in the winter quarters. The doctors tell us, 'An Ounce of Prevention is Worth a Pound of Cure', and this is particularly true here. You know that a calf's summer growth may be all undone by poor housing, feeding, and care in winter. Calf growth once lost is seldom, if ever, fully regained. Indeed, if the winter quarters need attention in the way of whitewash, drainage, windows or roof patching, if you have not already done it, do it now before it gets too cold. To lock the stable after the horse is gone is poor reasoning."

Notorious Plagiarist

"Why did you drop Shakespeare in modern garb?"

"Too many people threatened to sue me for stealing their plots."—Louisville Courier-Journal.

The World's Greatest Butter Cow

—*TRAVERSE COLANTHA WALKER*—

Bred and Owned by Traverse City State Hospital

8,415 Lbs. of Butter in Eight Lactation Periods

Her Records:

7 records from 30.78 to 38.48 lbs. butter in 7 days

8 records from 914.18 to 1,155.0 lbs. in 305 days

3 records from 1,123.36 to 1,267.61 lbs. in 365 days

Traverse Colantha Walker

Traverse Colantha Walker was born April 29, 1916, and weighed 1,750 lbs. shortly before freshening at 2 years, 9 months of age. She has been on test continually since her first freshening and has calved regularly each year. Her record of 914.18 lbs. butter in 305 days as a Senior two-year-old was completed in 1919 and stood until November, 1927, as the world's record over all breeds for the age.

Her record of 8,415.39 lbs. butter in eight lactation periods has never been equalled by any cow of any breed. Her dams for generations back have been bred and developed in the Traverse herd. Dependable breeding since 1889.

MICHIGAN STATE HERDS — Bred for Production

H. W. NORTON Jr. Director ***BUREAU OF ANIMAL INDUSTRY*** **Lansing, Mich.**

ANOTHER GOOD BULL

with

High Production and Show Type

No. 118. Born October 17, 1927

HIS DAM made 553.5 lbs. butter from 12,570.3 lbs. milk in 305 days as a junior four-year-old in Class C, two milkings per day. She is a full sister to Highfield Colantha Mooie, the breed's most famous record breaker in Classes B and C.

His Sire is

SIR BURTON TINY

A 1,100-lb. son of the great "Burton". Three of Tiny's daughters and one son won a grand championship, three firsts and two seconds at two shows this year. His oldest daughter was second to the junior champion at Eastern States in a class of 35.

Priced Right

ACCREDITED HERD

HIGHFIELD FARM

JOHN G. ELLIS, Owner **Lee, Mass.**

A 1,225-Lb. 12-Year-Old

KATHERINE CLOTHILDE PONTIAC 332833

Has just completed the wonderful record of 1,225 lbs. butter from 28,000 lbs. milk at the age of 12 years, 1 month.

Her Yearling Son—
QUONQUONT FAYNE DE KOL 510295
Is Now Offered For Sale

He is sired by Count Mooie Fayne 396334, who is by a 981-lb. son of King Mooie Fayne, who has a 31-lb. four-year-old daughter with 1,178 lbs. in a year.

The dam, our new 1,225-lb. 12-year-old, has two records averaging over 1,100 lbs. She is from a 30-lb. dam and is sired by a 26-lb. son of Spring Farm King Pontiac, that great 37-lb. and 1,100-lb. son of the only double century sire, King of the Pontiacs.

THIS BULL IS BRED TO INCREASE THE AVERAGE OF THE HERD HE GOES TO HEAD.

COME AND SEE HIM.

Herd Fully Accredited—Abortion Free

QUONQUONT STOCK FARM

F. U. WELLS, Owner A. L. DONNELLAN, Mgr.

Whately, Franklin Co., Mass.

The Canadian Royal Tops Them All

(Continued from page 8)

THE FEMALE CLASSES

Cows in milk (17)

In one respect the Canadian practice of dividing the older female classes into dry and milking sections is undesirable from a spectacular standpoint in that the strength of the classes is divided. This, of course, has its advantages from the exhibitor's standpoint, but if the two sections for the class of cows four years or over had been shown together it would have made one of the grandest aggregations of aged cows ever assembled. As it was, each section was good enough to rank with the best. In the milking division, Haley & Lee won handily with that grand old producer, Gypsy Posch Ruby, eleven years old and just off an official test in which she made a 30-lb. 7-day record. She carries a remarkable udder for a cow of her age and is especially good in the rump and pin bones. In fact, a real cow all the way through. M. L. McCarthy of New Brunswick took second with Aaggie Abbekerk Jewel, a real dairy matron not too large that was a consistent money cow with the Raymondale string last year. Sprucedale Jemima, first prize three-year-old at the National Dairy Show two years ago for David Smith & Sons, placed third and but for being lame might have gone a place higher. Hilda Alcartra De Kol, who showing dry earlier in the season was a consistent champion winner for Innes & Sons, now in making her first appearance under the Raymondale colors could do no better than fourth in this class, having not done too well since freshening.

1—Gypsy Posch Ruby 52928, Haley & Lee, Springford, Ont.; 2—Aaggie Abbekerk Jewel 74815, M. L. McCarthy, Sussex Corner, N. B.; 3—Sprucedale Jemima 102784, D. Smith & Son, Glanford, Ont.; 4—Hilda Alcartra De Kol 65972, Raymondale Farms, Vaudreuil, Quebec; 5—Scotia Canary Wilhelmina 113033, J. Walter Jones, Charlottetown, P. E. I.; 6—Agassiz Priscilla Sylvia 60784, Experimental Farm, Agassiz, B. C.; 7—Ourville Megan Echo 115525, Haley & Lee, Springford, Ont.

Cows, four years or over, not in milk (12)

This class brought out the grand champion of the show in Oakhurst Colantha Abbekerk, famous 1,326-lb. daughter of Prince Colanthus Abbekerk in the Mount Victoria Farms herd. This great cow was an undefeated grand champion over the fall circuit in 1926 and Reserve All-American aged cow. This was her first and only appearance for the 1927 season. Another former All-American placed second to her in class, this being Alcartra Colantha Ormsby, All-American two-year-old in 1925. She is still a member of the Innes herd and is a splendid four-year-old. Colony Farms edged into third place with a daughter of Colony Koba McKinley, with another British Columbia cow next to her in fourth position. One cow left out of the money that we would have liked to see fitted in well up toward the head of the line was Lanningdale Queen Jess, the Raymondale entry. She had what was probably the best rump in the whole show. Judge Hansen, however, considered her too beefy, she having been dry for sometime and he criticized her udder. This cow has had something of an up and down career this season, either the judges like her mighty well or not at all.

1—Oakhurst Colantha Abbekerk 80748, Mt. Victoria Farms, Hudson Heights, Que.; 2—Alcartra Colantha Ormsby 113979, J. W. Innes, Woodstock, Ontario; 3—Colony Vale Korndyke Koba 109737, Colony Farm, Essondale, B. C.; 4—Pauline Westport Walula 63301, A. & S. Mathews, Westholme, B. C.; 5—Teake Ormsby Lass 69690, J. W. Innes, Woodstock, Ont.; 6—Dorothy Blanche Ormsby 71656, P. H. & David Smith, Glanford, Ont.

The milking three-year-olds (11)

This was another strong class with Patsy Changeling, a daughter of Patrick Francy Colanthus from the J. Walter Jones Prince Edward Island herd, an outstanding winner. This heifer is a real dairy cow, shown a little out of condition but with the prospect of developing into one of the real ones later on. Her sister, Sally Francy, from the Raymondale string was in third position, and here is another that is going to be heard from with further development. A former Reserve All-American winner took second, this being Bonheur Abbekerk Posch 2d, a daughter of Count Paul Echo Posch shown by Mount Victoria Farms. This heifer was reserve All-American yearling in 1925.

1—Patsy Changeling 166309, J. Walter Jones, Charlottetown, P. E. I.; 2—Bonheur Abbekerk Posch 2d 121689, Mt. Victoria Farms, Hudson Heights, Que.; 3—Sally Francy, Raymondale Farms, Vaudreuil, Quebec; 4—Colony Morag Koba 113984, Colony Farm, Essondale, B. C.; 5—Prilly Maid Segis 130756, J. C. Karn & Sons, Woodstock, Ont.; 6—Oaklea Perfection Sylvia 12720, J. W. Innes, Woodstock, Ont.; 7—Ourvilla Johanna Abbekerk 134938, T. O. Dolson, Brampton, Ont.

Dry three-year-olds (9)

Well known American breeding placed at the head of this class when Pride Princess Fobes, a daughter of Ambassador Fobes out of M. B. B. Pride, came through in first place. She was the biggest heifer in her class, in fact one of the biggest cows in the show, with a splendid topline and just ready to freshen. She is owned by M. L. McCarthy, of Massachusetts, whose farm is located in New Brunswick. Another of Erickson breeding was in fourth place, this being Raymondale Fobes, a daughter of Admiral Ormsby Fobes out of Wisconsin Fobes 7th, from Raymondale Farm. Agassiz Experimental Farm placed second with Agassiz Walula De Kol, with McPhee taking third position. The class as a whole was not quite up to the very high standard set by the other female classes.

1—Pride Princess Fobes 127716, M. L. McCarthy, Sussex Corner, N. B.; 2—Agassiz Walula De Kol 113024, Experimental Farm, Agassiz, B. C.; 3—Sylvia Posch Alcartra 128100, D. A. McPhee, Vankleek Hill, Ont.; 4—Raymondale Fobes 131356, Raymondale Farm, Vaudreuil, Quebec; 5—Island Gertrude 169739, J. Walter Jones, Charlottetown, P. E. I.; 6—Belldina Keys 117858, Geo. M. Wood, Troy, Ontario.

Milking two-year-olds (14)

This was one of the most interesting classes of the show, bringing together undoubtedly the three best two-year-olds of the year. These were May Walker Inka Segis, last year's All-American senior yearling, a daughter of May Walker Ollie Homestead that was purchased in the Minnesota Holstein Company sale last summer for $7,100 by Sen. Hardy. This was her first 1927 appearance in the show ring and her winning of first place and reserve senior championship was very popular with the ring side. Aaggie Sylvia 3d, the great daughter of Aaggie Sylvia, of the Innes string, had won nine first prizes thus far this season and the decision that set her down to second place was of the hair line variety. She is somewhat better in the udder than the winner and appeared a little stronger than the May Walker heifer, who is just on the home stretch of a 900-lb. yearly record, but does not carry quite the quality that distinguishes the daughter of May Walker Ollie Homestead. They are an outstanding pair. In any ordinary competition, Arbogast Brothers would have won top place with their great two-year-old, Wildwood Iantha, the heifer that was grand champion at the Canadian National Exhibition earlier in the summer. Arbogast Brothers also had a sister of Iantha in sixth position while Colony Farms placed two daughters of Colony Koba McKinley in fifth and seventh places.

1—May Walker Inka Segis 941373, A. C. Hardy, Brockville, Ont.; 2—Aaggie Sylvia 3d 138974, J. W. Innes, Woodstock, Ont.; 3—Wildwood Iantha 136056, Arbogast Bros., Sebringville, Ont.; 4—Valentine Vale 144904, J. Walter Jones, Charlottetown, P. E. I.; 5—Colony Butter Girl Koba 128610, Colony Farm, Essondale, B. C.; 6—Wildwood Heloise 136055, Arbogast Bros., Sebringville, Ont.; 7—Colony Grace Posch Koba 133793, Colony Farm, Essondale, B. C.

Dry two-year-olds (13)

This was another good class although having nothing so sensational as the tops in the milking division. Colony won first with Colony Vale Abbekerk, a granddaughter of Colony Koba McKinley, just ready to freshen, the dam being the third prize cow in the dry class of the show.

1—Colony Vale Abbekerk 140366, Colony Farm, Essondale, B. C.; 2—Abegweit Nona 140588, J. Walter Jones, Charlottetown, P. E. I.; 3—Josephine Segis Alcartra 138948, R. Thompson, St. Pauls, Ont.; 4—Colony Lady Canary 140361, Colony Farm, Essondale, B. C.; 5—Hillview Sylvia Korndyke 114981, T. O. Dolson, Brampton, Ont.; 6—Spruce Dale Rose Alcartra 136487, E. D. Kelly, Georgetown, Ont.

The senior yearling heifers (16)

Brookholm Inka scored again in this class with Raymondale Fobes Inka winning handily for Raymondale Farm and later taking reserve junior championship. She is a daughter of Wisconsin Fobes 7th and one of the best yearlings out this year. Brookholm Inka also has another daughter in eighth place, being the only sire to have two in the money in this strong class. Walter Jones had a daughter of Plus Duke Raymondale in second place, with the Agassiz Experimental Farm placing third with daughter of Agassiz Champion Re-Echo, a son of their great 1,681-lb. cow, Agassiz Segis May Echo.

1—Raymondale Fobes Inka 144072, Raymondale Farm, Vaudreuil, Que.; 2—Abegweit Roma Carlina 154185, J. Walter Jones, Charlottetown, P. E. I.; 3—Agassiz Queen Re-Echo 141902, Experimental Farm, Agassiz, B. C.; 4—Aaggie Abbekerk 166071, J. W. Innes, Woodstock, Ont.; 5—May Posch Dixie 153164, T. O. Dolson, Brampton, Ont.; 6—Madeline Jensen 149899, G. C. McIntosh, Science Hill, Ont.; 7—Daisy Mercena of C. S., 154616, D. A. McPhee, Vankleek Hill, Ont.

The junior yearlings (18)

This class was characterized by Judge Hansen and others as the best class of junior yearlings ever brought

Nebraska Reports:

"We are very glad to report the following sales of cattle as a result of the small space we have been using REGULARLY in the **World.** Mr. Walter Bartels of Staplehurst, Nebraska, purchased a splendid pair of foundation heifers upon which to build a pure bred herd. . . . Just before state fair time, Mr. Paul W. Sachtjen of Madison, Nebraska, selected one of the young show bulls from our show string. . . . A twin to this bull, also a wonderful show prospect, was selected by Mr. John H. White of Walnut, Iowa."

SHELBY RAMSAY & SON

Michigan Reports:

"The 28-lb. bull that we advertised in the **World** some time ago sold after the adv. had run several times, and then we had half a dozen orders roll in for him after he was disposed of."

R. P. ULLMANN

Both these reports come from advertisers who have been using small space **regularly.** Similar reports are being constantly received from advertisers all over the country, some using large space, others only an inch or two each week. THE POINT IS THAT IT IS THE **REGULAR ADVERTISER** THAT IS GETTING THE BUSINESS.

Have you investigated our low contract rate for advertising used every week or every other week for a year? Others have and are finding it to their advantage. A little later we will tell you something about some of our new advertisers.

SEND FOR RATE CARD AND FULL INFORMATION

HOLSTEIN - FRIESIAN WORLD

Advertising Department

SYRACUSE — — NEW YORK

out for a show. The outstanding winner was Winona Lenox De Kol, a consistent winner all season with the Innes herd. This granddaughter of Count Paul Posch was easily junior champion of the show and later was made reserve grand champion. From Alberta, came the second prize winner, Strathmore Veeman Fairchild, a daughter of Strathmore Duke Fairchild, bred and exhibited by the C. P. R. Demonstration and Supply Farm. George C. McIntosh, one of the small breeders of Ontario, had the distinction of being the only exhibitor to place two in this strong class, his Thelma Keyes Hartog placing third and Maplecroft Sylvia, a daughter of the Fred Row 40-lb. bull and from a 40-lb. three-year-old dam developed by Roy Siddall, being in seventh place. Arbogast Brothers, Colony Farm, Haley & Lee and T. O. Dolson were the others placing inside the money. It is unfortunate that there were only eight placings in this class as after the first eight had been taken out the other ten would have made a better show than is usually found in this class.

1—Winona Lenox De Kol 153992, J. W. Innes, Woodstock, Ont.; 2—Strathmore Veeman Fairchild 161846, C. P. Railway Company, Strathmore, Alta.; 3—Thelma Keyes Hartog 155209, George C. McIntosh, Science Hill, Ont.; 4—Colantha Axie 161434, Arbogast Bros., Sebringville, Ont.; 5—Colony Clare Posch 150993, Colony Farm, Essondale, B. C.; 6—Grace Abbekerk Belle 154998, Haley & Lee, Springford, Ont.; 7—Maplecroft Sylvia 155331, George C. McIntosh, Science Hill, Ont.; 8—Alcartra Korndyke Veeman 153170, T. O. Dolson, Brampton, Ont.

The senior heifer calves (19)

Innes scored again in this strong class with C. V. Aaggie Korndyke 159670, a daughter of Riverside Korndyke Toitilla, sire of last year's All-American junior yearling. This heifer is almost on the pattern of the great daughter of Sir Inka May that has been winning so consistently for Carnation, being perhaps even larger and beautifully turned. J. Walter Jones placed second with a daughter of Pioneer Duke Mechthilde Ormsby of Walbun Rivers breeding, while Raymondale added to the laurels of Brookholm Inka by placing third. McPhee could do no better than fourth with his daughter of Sir Francy Mercena Burke that has been doing so well on the western circuit, and Haley & Lee had fifth with a daughter of their herd sire, Posch Sylvius Canary. T. O. Dolson did very well to have two in the money, both being daughters of Ivan Burke, the second prize two-year-old bull by Sir Francy Mercena Burke. These two heifers placed sixth and seventh, while R. Thompson had eighth position with a sister to the heifer that was third in the junior yearling class.

1—C. V. Aaggie Korndyke 159670, J. W. Innes, Woodstock, Ont.; 2—Cobequid Nuss Helen 167986, J. Walter Jones, Charlottetown, P. E. I.; 3—Raymondale Daisy Inka 158231, Raymondale Farm, Vaudreuil, Que.; 4—Posch Mercena of C. S. 165895, D. A. McPhee, Vankleek Hill, Ont.; 5—Susie Fayne Posch 167611, Haley & Lee, Springford, Ont.; 6—Miss Veeman Burke 167713, T. O. Dolson, Brampton, Ont.; 7—Princess Burke Wayne 169671, T. O. Dolson, Brampton, Ont.; 8—Queen Dennis Sarcastic Belle 167750, R. Thompson, St. Pauls, Ont.

The junior heifer calves (20)

This was another very strong class with a real hair-splitting job to line up the tops, the first two in particular being as alike as two peas. Harding Brothers of New Brunswick finally took this coveted honor with Faforit Ormsby Beauty, while D. Smith & Son, of Ontario, had to be content with second on Sprucevale Butter Girl Burke, a granddaughter of Sir Francy Mercena Burke. McPhee was third with a daughter of Sir Francy Mercena Burke, while McIntosh placed the third daughter of his good three-year-old bull, Maplecroft Captain Keyes, in the money in fourth place.

1—Faforit Ormsby Beauty 168286, Harding Bros., Welsford, N. B.; 2—Sprucevile Butter Girl Burke 167823, D. Smith & Son, Glanford, Ont.; 3—Cora Mercena of C. S. 165896, D. A. McPhee, Vankleek Hill, Ont.; 4—Jewel Wayne Keyes 167746, George C. McIntosh, Science Hill, Ont.; 5—Strathmore Wayne Lass Sylvia 165810, C. P. Railway Co., Strathmore, Alta.; 6—Colony Grace Koba Hello 163606, Colony Farm, Essondale, B. C.; 7—Montvic Rag Apple Jewel 164819, Mt. Victoria Farms, Hudson Heights, Que.; 8—Alcartra Segis Burke Lass 167712, T. O. Dolson, Brampton, Ont.

The championships

With no separate classifications for three-year-old bulls, there were but two contestants for senior championship. The Innes bull, Abbekerk Sylvius Lad, won handily, with Sir Alcartra Inka, the first prize two-year-old owned by George M. Wood, Troy, Ontario, being reserve senior champion. Among the juniors, the yearling, Mantel Count of Hudson, was able to beat out Raymondale's good senior calf by Brookholm Inka for junior championship and was designated as reserve grand champion likewise. Among the females, there was nothing to it but Oakhurst Colantha Abbekerk, although in her absence Gypsy Posch Ruby would have made a very acceptable grand champion. The uniformity in the younger classes was strikingly evident when the four winners of the yearling and calf classes came out. Judge Hansen commented upon the fact that never had he had four competitors for junior champion as much alike as these. The Innes junior yearling, Winona Lenox De Kol, had to be a truly wonderful one in order to win in this competition. She went through to reserve grand championship. Senator Hardy's great May Walker Inka Segis, first prize two-year-old, was reserve senior champion and Raymondale Inka Fobes, the daughter of Brookholm Inka that headed the senior yearling class as reserve junior.

Senior and grand champion male
Abbekerk Sylvius Lad, J. W. Innes, Woodstock, Ont.

Junior champion male
Mantel Count of Hudson, Howard Graham, Hudson Heights, Que.

Reserve grand champion male
Mantel Count of Hudson, Howard Graham.

Reserve senior champion male
Sir Alcartra Inka, Geo. M. Wood, Troy, Ont.

Reserve junior champion male
Brookholm Inka 13th, Raymondale Farm, Vaudreuil, Que.

Senior and grand champion female
Oakhurst Colantha Abbekerk, Mt. Victoria Farms, Hudson Heights, Que.

Junior champion female
Winona Lenox De Kol, J. W. Innes, Woodstock, Ont.

Reserve grand champion female
Winona Lenox De Kol, J. W. Innes, Woodstock, Ont.

Reserve senior champion female
May Walker Inka Segis, Sen. A. C. Hardy, Brockville, Ont.

Reserve junior champion female
Raymondale Fobes Inka, Raymondale Farm, Vaudreuil, Que.

The A. R. classes

The Advanced Registry classes in this show are divided into three sections for cows 6 years or over having an official record begun at 4 years or over; another for cows 4 years and under 6 having an official record begun over the age of 3 years, and another for cows under 4 years having an official record. In making the awards, the animals are scored according to type, 70 points being allowed the first prize winner in the class, and grading down from that point as may be, while cows exceeding requirements for their age by 50% get full credit of thirty points on their record. Charlie Wood, head of the R. O. P. Department of the Government, was on hand with the official credits for each cow shown and after Judge Hansen had placed them for type, the final awards were figured up and the final line-up made in the order of their placing before the animals left the ring. Following are the awards:

Cow, 6 years or over, having an official record begun at 4 years or over (8)

1—Oakhurst Colantha Abbekerk 80748, Mt. Victoria Farms, Hudson Heights, Que.; 2—Gypsy Posch Ruby 52928, Haley & Lee, Springford, Ont.; 3—Aaggie Abbekerk Jewel, M. L. McCarthy, Sussex Corner, N. B.; 4—Hilda Alcartra De Kol 65972, Raymondale Farm, Vaudreuil, Que.; 5—Lady Korndyke Mercena 409034, W. J. Fraser & Sons, Streetsville, Ont.; 6—Carrie Calamity 91030, Haley & Lee, Springford, Ont.

Cow, 4 years and under 6, having an official record begun over 3 years (6)

1—Canary Darkness 104479, J. W. Innes, Woodstock, Ont.; 2—Ourville Hegan Echo 115525, Haley & Lee, Springford, Ont.; 3—Jewel Echo Korndyke 101349, Raymondale Farm, Vaudreuil, Que.; 4—Lady Meg Posch 108387, Mt. Victoria Farms, Hudson Heights, Que.; 5—Ingleside Pietje Posch 103655, Mt. Victoria Farms, Hudson Heights, Que.; 6—Alcartra Colantha Ormsby 113979, J. W. Innes, Woodstock, Ont.

Cow, under 4 years, having an official record (10)

1—May Walker Inka Segis 941373, A. C. Hardy, Brockville, Ont.; 2—Pride Princess Fobes, M. L. McCarthy, Sussex Corner, N. B.; 3—Colony Morag Koba 113984, Colony Farm, Essondale, B. C.; 4—Sally Francy, Raymondale Farm, Vaudreuil, Que.; 5—Agassiz Walula De Kol 113024, Experimental Farm, Agassiz, B. C.; 6—Bonheur Abbekerk Posch 2d, 121689, Mt. Victoria Farms, Hudson Heights, Que.

THE GROUPS

Graded herd (7)

Innes won this class handily, with J. Walter Jones of Prince Edward Island in second place and Haley & Lee third over Raymondale who were badly handicapped by a bull that was not good enough to get inside the money.

1—J. W. Innes, Woodstock, Ont.; 2—J. Walter Jones, Charlottetown, P. E. I.; 3—Haley & Lee, Springford, Ont.; 4—Raymondale Farm, Vaudreuil, Que.; 5—Colony Farm, Essondale, B. C.; 6—D. A. McPhee, Vankleek Hill, Ont.; 7—Arbogast Bros., Sebringville, Ont.

Dairy herd (7)

The awards in this class probably caused the most differences of opinion of any of the show. It was a close thing between Innes and Mount Victoria, with the latter a rather popular favorite to top the class. Judge Hansen considered the Innes group rather more uniform as to

The Junior Champion at the Royal

IS BY A YATES-BRED SIRE

Those who have been following the Canadian fairs have noticed the Innes junior yearling heifer, Winona Lenox De Kol, who was Junior Champion at the Canadian National and other shows and who has now been crowned Junior Champion at the Canadian Royal, as announced in this week's issue.

Her sire, Paul Lenox De Kol, was bred at Yates Farms, being a son of Count Paul Posch, our foundation sire, from a granddaughter of Anna Lenox De Kol 2d, one of the greatest cows we ever developed.

This is only one instance of a Yates-bred bull that has made good in some other herd. It's in the blood—the Posch blood, which to the breeder who knows, means high class type, big square udders and heavy production.

PERHAPS ONE OF OUR POSCH BULLS WOULD DO AS MUCH IN YOUR HERD

Come and See Us—We Might Have Just What You Want

YATES FARMS (Accredited)

HARRY YATES, Owner
F. M. NICHOLS, Herd Supt.

Orchard Park, N. Y.

Pabst Creator Goldenrod

Is Our Son of

CREATOR

From

PABST GOLDENROD

Butter 365 days at 8	yrs.	1,140.31
Milk		24,164.60
Butt r 365 days at 5½	yrs.	1,053.88
Milk		25,453.80
Butter 7 days		37.53

We are mating Pabst Creator Goldenrod, our present senior sire, with the large record daughters of our former herd sire, King Pietertje Mercedes Ormsby, one of the greatest transmitting sons of Sir P O M from an 1,100-lb. daughter of a 1,000-lb. cow.

A bull of this cross was Junior Champion at Central States Exposition and Illinois State Fair. We have other good ones for sale.

P. Frost Spaulding Farm Co.

C. L. SPAULDING, Mgr.

Warren - - Minnesota

2 National Prize Winners

Head Our Herd

Both Line Bred Colanthas

They are

Grahamholm Contraband Colantha

One of the outstanding sons of Dutchland Creamelle Colantha Lad.

and

Trebmal King Colantha Calamo

Twice a blue ribbon winner at Maryland State Fair, and sire of numerous Maryland winners. He is a son of our former herd sire, Colantha Aaggie Clothilde, a line-bred Colantha bull.

We can offer bulls combining the blood of these two National Dairy Show prize winners—bulls that carry four or five crosses of the blood of Colantha Johanna Lad.

PERHAPS WE HAVE JUST WHAT YOU WANT

Mountain View Farm

N. W. PETERSEN, Supt.

Germantown - - Maryland

udders and left them at the top with that a determining factor. Raymondale in sixth position had a fine line-up that had been considered as real contenders for first or second place, although handicapped somewhat by having many of its members rather far from freshening.

1—J. W. Innes, Woodstock, Ont.; 2—Mt. Victoria Farms, Hudson Heights, Quebec; 3—Haley & Lee, Springford, Ontario; 4—J. Walter Jones, Charlottetown, P. E. I.; 5—Colony Farm, Essondale, B. C.; 6—Raymondale Farm, Vaudreuil, Quebec.

Junior herd (11)

This was a fight between Innes and Raymondale, with the former getting the call although not carrying quite the striking uniformity of the four daughters and son of Brookholm Inka that made up the Raymondale string.

1—J. W. Innes, Woodstock, Ont.; 2—Raymondale Farm, Vaudreuil, Quebec; 3—Colony Farm, Essondale, B. C.; 4—D. A. McPhee, Vankleek Hill, Ont.; 5—J. Walter Jones, Charlottetown, P. E. I.; 6—Haley & Lee, Springford, Ontario; 7—Geo. C. McIntosh, Science Hill, Ontario.

Get of sire (11)

The requirements in this class are four animals, any age, either sex, the get of one sire, not necessarily owned by exhibitor. The Raymondale group by Brookholm Inka were outstanding, being one of the good gets shown this year. The oldest was a yearling. It was a close fit for second place between the Colony group by Colony Koba McKinley and four milking daughters of Count Paul Echo Posch from Mt. Victoria Farms. The same group by Brookholm Inka won the very handsome silver trophy offered by Haley & Lee for international competition for the best Get of Sire actually ten months or over, both sexes to be represented with not more than two males. Colony Farms were close competitors in this competition also. Arbogast Brothers also had a very fine milking group by Colony Major Posch Tensen, including the good three-year-old described. The McIntosh group by Maplecroft Captain Keyes was also very creditable, and the four young calves by Johanna Rag Apple Pabst, the youngest group in the ring, placed as high as sixth in this competition.

1—Get of Brookholm Inka, Raymondale Farm, Vaudreuil, Quebec; 2—Get of Colony Koba McKinley, Colony Farm, Essondale, B. C.; 3—Get of Count Paul E. Posch, Mt. Victoria Farms, —Hudson Heights, Que.; 4—Get of Colony Major Posch Tensen, Arbogast Bros., Sebringville, Ont.; 5—Get of Maplecroft Captain Keyes, Geo. C. McIntosh, Science Hill, Ont.; 6—Get of Johanna Rag Apple Pabst, Mt. Victoria Farms, Hudson Heights, Que.; 7—Get of Sir Francy Mercena Burke, D. A. McPhee, Vankleek Hill, Ont.

Produce of dam (10)

This class brought out one of the outstanding groups of all time for this classification in a three-year-old son and two-year-old daughter of Aaggie Sylvia, owned by J. W. Innes & Son. Aaggie Sylvia will be remembered as the National grand champion in 1922 and an All-American winner that year. Her son was grand champion of the show here and her daughter second to the reserve senior champion in the two-year-old class. Harding Brothers of New Brunswick were a good second with a first prize junior heifer calf and third prize two-year-old bull.

1—Produce of Aaggie Sylvia, J. W. Innes, Woodstock, Ont.; 2—Produce of Faforit Johanna Ormsby, Harding Brothers, New Brunswick; 3—Produce of Thorndale Elsie Posch, W. Wood, Cloverdale, B. C.; 4—Produce of Canary Sylvia Segis, Geo. C. McIntosh, Science Hill, Ont.; 5—Produce of Wisconsin Fobes 7th, Raymondale Farm, Vaudreuil, Que.; 6—Entry, Arbogast Brothers, Sebringville, Ont.

Breeder's herd (3)

This group consists of cow, 3 years or over; 1 heifer two years and under three; one heifer one year and under two; one heifer calf; one bull calf, bred and owned by exhibitor. There were but three entries here, placing as follows:

1—Colony Farm, Essondale, B. C.; 2—J. W. Innes, Woodstock, Ont.; 3—D. Smith & Son, Glanford, Ont.

Get of a qualified sire class (5)

This group is composed of three females of any age, sired by one qualified sire, which corresponds to our proven sires in the Advanced Register. Colony Farms took this with a group by Colony Koba McKinley, with J. Walter Jones placing second with three daughters of Patsy Colantha Francy that made a very close fit for the Colony entry. Three daughters of Count Paul Echo Posch from Mount Victoria Farms were a good third.

1—Get of Colony Koba McKinley, Colony Farm, Essondale, B. C.; 2—Get of Patsy Colantha Francy, J. Walter Jones Charlottetown, P. E. I.; 3—Get of Count Paul Echo Posch, Mt. Victoria Farms, Hudson Heights, Que.; 4—Get of Colony Major Posch Tensen, Arbogast Bros., Sebringville, Ont.; 5—Get of Sir Sylvia Dew Drop, Oliver Bros., St. Marys, Ont.

County herd (4)

There were four entries for this competition, which was made up similarly to the county herds at most of our state fairs, of eight head except that not more than two animals can be entered by any one individual or firm. Oxford County, Ontario, won this class handily these being the home county of J. W. Innes & Son, Haley & Lee, etc., while Vaudreuil County, Quebec, the home of Raymondale and Mt. Victoria Farm, was second, with New Westminster, B. C., built around the Colony Farm herd in third place and Wentworth County, Hamilton, Ont., a good fourth.

Inter-Provincial or State herd (4)

Interest in this class was heightened by the offering of a perpetual trophy by the Holstein-Friesian Association of Canada for an Inter-Provincial or State Herd, composed of one bull 2 years or over, one bull under 2 years, two cows 3 years or over, one heifer 2 years and one three, one heifer 1 year and under 2, a total of six, not more than two of which may be entered by any one individual or firm. The cup which was put up on display is one of the most attractive trophies we have ever seen offered for competition. Its decorations include two miniatures of the True Type Cow and a reproduction of the winning Ontario State Herd at the 1923 National. We hope sometime to have a picture of this beautiful trophy for publication. Invitations had been extended to breeders in the states to exhibit at the Royal this year and this trophy is intended for international competition. However, the whole show was made up of Canadian cattle and there were four groups competing in the class, Ontario winning possession of the cup for the following year, with Quebec second, the Maritime Provinces third and British Columbia fourth. Following the awards in this class, President Cherry of the Holstein-Friesian Association of Canada presented the cup, which was received for the breeders of Ontario by R. W. Wade, director of live stock for the Provinces.

"Queen Bessie" Scores Again

(Continued from page 10)

dam, Rockasene Queen Bess, with 36 lbs. in seven days and 1,103 lbs. in a year, is the largest record daughter of North Star Johanna De Kol Duke 2d, who considering his opportunity deserves rank with the great sires of the breed. Only six of his daughters have ever been tested, five of the six making records from 30 to 36 lbs. and the other over 24 lbs. Three of his six daughters have records from 1,000 to 1,100 lbs. and the other three from 832 to 921 lbs. The six daughters average over 31 lbs. butter in seven days and 965.58 lbs. in a year, all from untested or moderate record dams.

Queen Bessie Pietertje Ormsby thus takes her place in the first stall of the new "A" barn at Elmwood, along with such famous stars as the 1,300-lb. and almost 35,000-lb. cow, Kathleen Triumph; the 1,100-lb. three-year-old, Max View Model Fayne; the 34-lb. four-year-old, Bell Farm Susie; the twice 1,000-lb. cow, M. B. B. Beauty; the noted grand champion, Colantha Hark Delaphene, the twice All-American Oakwood Piebe Allie, and other noted foundation animals. Mr. Rasmussen informs us that he will very soon have one or two more 1,000-lb. fat producers to report, and with the twice All-American sire, Sir Fobes Ormsby Hengerveld at the head of the herd, we hope to be able to present in an early issue a real story of what is being accomplished at Elmwood. For the past year or two, Mr. Rasmussen has been engaged in selecting his foundation of the best ones he could find, and now is ready to begin building on that foundation with a constructive program of testing, showing, breeding and developing. Watch for the story of Elmwood Farms soon to be published.

U. S. National Sale Totals $83,255.00

(Continued from page 20)

Purchased by Waukesha County Asylum, Waukesha, Wis.:
Male, Mountain Ash Colantha Valentine, 11 mos. 400.00

Purchased by A. C. Wegner, Ripon, Wis.:
Hiwatha Sylvia De Kol, 5 yrs. 280.00

Purchased by Geo. J. Weiner, Sparta, Wis.:
Male, Sir Perfection Ormsby Pontiac, 10 mos. 460.00

Purchased by Weiner Bros., Columbus, Wis.:
Male, Elder Lawn Ollie Netherland, 2 yrs. 245.00

Purchased by Wave White, Waterloo, Wis.:
Chloe Halwood Korndyke, 4 yrs. 225.00

Purchased by Raymond Wilson, Keymar, Md.:
Male, Ormsby Sensation Johanna Bess, 1 yr. 290.00

Good Holsteins — Backed by a Good Organization

OHIO BLOOD LINES are famous wherever Holsteins are known, for their producing and prize-winning qualities, and for proven transmitting power. Back of Ohio Holsteins stands the Ohio Association, ready to serve as the connecting link between buyer and seller. If interested in a herd sire, in milking cows or breeding stock, get in touch with the Ohio Association at the address given here.

All Inquiries Referred Direct to All Our Members. Special Service for Out-of-State Buyers.

Ohio Holstein-Friesian Ass'n

I. D. HADLEY, Field Secretary

2029 E. 102nd St. Cleveland, Ohio

LINDALE FARM

LINDALE BONNIE PAULINE

Butter 365 Days 1,250.07
Milk 30,024.10
The Lindale herd is composed entirely of her descendants.

Federal Accredited

Offers

Bull born February 4, 1927 Out of Lindale Sensation Ida, an 811-lb. four-year-old with 21,305 lbs. milk, she by Sensation, that great son of Lindale Bonnie Pauline.

The sire's dam is a 1,005-lb. daughter of King Ona, from the 1,002-lb. daughter of Lindale Bonnie Pauline.

His 11 nearest yearly tested dams average over 1,000 lbs.

SEND FOR PEDIGREE—
A REAL ONE

R. E. DILLON, Owner
Otto Datwyler, Herdsman
Williamsfield : : Ohio

CRESCENT VIEW FARM

Home of
Korndyke Lad Moole Ormsby

A son of Ormsby Korndyke Lad Posch, the great 1,231-lb. inbred son of O. K. L. His dam, Pearl Moole Ormsby, is a grand champion 35-lb. 3-year-old daughter of Sir P. O. M. 37th from a 1,000-lb. daughter of O. K. L.

His First Calves are Due In December. Place Orders Now.

E. A. WILLIAMS, Burton, Ohio

FOR SALE—

A March bull calf well grown, good individual, sired by Monclova Gerda Pride, a 35- 967-lb. son of Pride of the Ormsbys. Dam: Joukje Korndyke Soldene, 365 days butter, 548.47 (class C). Send for full information.

F. D. KOONS
Medina, Ohio

Fairview Pontiac Beets Korndyke

The Greatest Living Sire Today

His blood has made the Wellington District famous as a Holstein center. His sons and grandsons head good herds all over Ohio and in other states. We have one for you from a good dam.

WELLINGTON STOCK FARM
A. R. & G. B. Warner, Props.
Wellington, Ohio

The Heritage of His Fathers

IS POSSESSED BY

Ohio Ormsby Invincible 439001

Having for his sire an Ohio grand champion son of Sir Pietertje Ormsby Mercedes 40th and for his dam a third priez Ohio winner, it is little wonder that he himself is an outstanding individual, siring a wonderful lot of sons and daughters. Owned jontly by

R. M. MONTGOMERY
Ivamar Herd, Canfield, Ohio

and—

CLAIR I. MILLER, Medina, Ohio

INDIAN CREEK FARM

Herd Sire: Champion Pontiac Echo, (a son of Champion Echo Sylvia Pontiac and Queen Beulah, 34,577 milk, 1,433 butter). Just one 3-months-old son for sale at present.

Florence L. Heberding
Canfield Ohio

FOR SALE: A Royally Bred Matador-Burton Bull

One month old, World's Champion records on both sides. The dam carries a double cross of the blood that produced Segis Pietertje Prospect. Pedigree and photo on request Priced reasonably.

E. W. SWISHER, Guysville, Ohio

A Great Yearling Bull

Evenly marked and a good individual

His dam is a 20-lb. two-year-old, now making good record in C. T. A. work in our herd, she a daughter of King Pontiac Hilldale, one of the best sons of King of the Pontiacs.

The sire is a 957-lb. bull, whose dam was formerly Ohio State Champion 3-year-old. We have the dam and a full sister to this bull in our herd. Both have excellent top lines and udders. Price **$150.00.**

HOWARD C. BARKER
Chardon .:. Ohio

King Segis Pontiac Count Homestead the Third

OUR JUNIOR HERD SIRE
HIS DAM IS A 1,071-LB. DAUGHTER OF PIEBE LAURA OLLIE HOMESTEAD KING, AND HIS SIRE IS KING SEGIS PONTIAC COUNT HOMESTEAD.

Shady Lane Farms
COLUMBUS, OHIO

FULTONA FARMS

OFFER SONS OF

Creamelle Oliver Pontiac Lad, our 1,000-lb. grandson of Dutchland Creamelle Korndyke Lad. Fine individuals from high record dams.

W. L. BIDDLE & SON
Wauseon, Ohio
Accredited for Ninth Consecutive Yr.

Chance Discovery

Jack—"Harry moved out of that boarding-house after staying only two weeks."

Sprat—"He must have finally found out that the place had no bathtub."
—George Washington Ghost.

First Aid

Complained a member of Parliament to a well-known British peer—"I've got a 'orrible 'eadache. What would you prescribe?"

"A couple of aspirates," was the prompt answer."—Boston Transcript.

Purchased by Wisconsin Industrial Home for Women, Tacheedah, Wis.:

Vickery Vale Mechthilde Segis, 5 yrs.	240.00
Cedar Lawn Canary Skylark 2d, 2 yrs.	205.00
White Star Goldenrod Lily, 5 yrs.	230.00

Purchased by Wisconsin School for the Deaf, Delavan, Wis.:

Male, Sir Ollie Korndyke Ormsby Johanna, 11 mos.	460.00
Highland Garland Ormsby, 2 yrs.	250.00
Gretta De Kol Hillvale, 5 yrs.	220.00
Heidelkiss Ophelia Pride, 2 yrs.	350.00
Heidelkiss Princess Pride, 2 yrs.	260.00
Birch Lawn Johanna Bess, 1 yr.	205.00
Waushara Queen Marvel, 5 yrs.	200.00

Purchased by Wisconsin State Hospital for Insane, Mendota, Wis.:

Mable De Kol Pontiac Sadie, 2 yrs.	250.00
Nockdair Homestead, Fobes, 1 yr.	350.00
Betsie Ormsby Star, 5 yrs.	290.00
Branline Lena Pontiac, 3 yrs.	310.00

Purchased by Wisconsin State Prison, Waupun, Wis.:

Mercedes Ormsby Piebe, 4 yrs.	215.00
Shady Rellim Clothilde Colantha 2d, 2 yrs.	200.00
Pabst Arbutus Burke, 4 yrs.	450.00

Purchased by Wisconsin State Reformatory, Green Bay, Wis.:

Linden Lawn Flossy Ormsby, 7 yrs.	250.00
Bess Piebe Ormsby, 4 yrs.	275.00
Juneau Homestead Fobes, 5 yrs.	340.00
Wilco Commander Beulah Lass, 4 yrs.	270.00

Purchased by Otto Zimmerli, Brodhead, Wis.:

Male, Son of Nockdair Sir Prize Canary Fayne, 1 yr.	325.00

American Royal Show Best in Its History

By V. S. CULVER

THE Twenty-Ninth American Royal Live Stock Show held at Kansas City, November 12-19, was a record-breaker in many ways. Never had there been assembled at this great show such numbers of really high class live stock in practically every department. The attendance was excellent and interest ran high throughout the week.

This is a "meat producers" show and beef is selling now days at a real worthwhile price. The champion load of fat steers, Shorthorns, sold for $22 per hundred. The champion load of feeder steers, Angus, brought a world's record price, selling for $26-.50 per hundred to a Missouri feeder. The highest previous price was $26 per hundred in 1919. The champion steer fetched $1 per pound.

May Walker Ollie Homestead, in her booth of 1,523 pound butter cartons and 41 quart bottles representing her daily milk production, attracted as much attention as any one thing of the show. Beef cattle breeders, sheep men, hog and horsemen, all took time to pay her the tribute which is her due. Chapman Farms put on a very excellent and attractive display for their great cow, Korndyke Alcartra Albino. They represented her world's record milk production in Division C (twice-a-day milking) by many attractive signs pointing to the array of 277 ten-gallon cans it took to hold her milk production for one year.

Holsteins led all other dairy breeds as to numbers, seventy-four being shown. The quality was up to most of the better shows of 1927. The following herds exhibited:

Chapman Farms, Kansas City, Mo.; State Hospital No. 2, St. Joseph, Mo.; Sherman Seifert, Olatha, Kansas; Femco Farm, Breckenridge, Minn.; Harvey Firestone, Akron, Ohio; Forum Holstein Farm, Dike, Iowa; C. E. Griffith, Big Cabin, Okla.; Meyers Dairy Farm Co., Basehor, Kansas; Arden Clausen; Lawrence, Kansas, and Echo Farms, Long Run, Ky.

Femco Farms won senior champion bull on their Blue Earth Duke Ormsby and junior championship on their bull, Femco Pride. Long Hollow Mercedes Butter Boy concluded her 1927 show season by again winning senior and grand championship of the females. Arlene Inka May, Femco's junior yearling was declared best of the junior females by Judge Kildee, who performed in his usual satisfactory manner.

Bulls, 3 years and Over

Blue Earth Duke Ormsby had scale, substance and Holstein type that placed him over Forum Patriarch, who stood second. Patriarch shows the results of his many miles of travel on the show circuit. His offspring will speak for him no doubt in future shows. He can serve his breed and breeder best by staying at home and attending to his home duties. In third place was Griffith's Canary Paul Anna Homestead, not so deep of chest as Patriarch nor so dairy tempered, apparently.

1—Blue Earth Duke Ormsby, Femco Farms; 2—Forum Patriarch, Forum Holstein Farm; 3—Canary Paul Anna Homestead, C. E. Griffith; 4—Lyons Mutual Burke, Echo Farms; 5—Hartland Spofford De Kol, Meyers Dairy.

Bulls, 2 years and Under 3

Chapman's deep-chested, nicely-balanced and qualitied Triune Ormsby Piebe 59th easily topped the two-year-olds. Forum's Triune Ormsby barely nosing out Missouri State Hospital's U. S. Bess Johanna Echo for second place.

1—Triune Ormsby Piebe 59th, Chapman Farms; 2—Forum Triune Ormsby, Forum Holstein Farm; 3—U. S. Bess Johanna Echo, State Hospital No. 2; 4—Springrock Korndyke Ona, Sherman Seifert.

Bulls, 18 Months and Under 2 Years

Femco Pride continued his winning ways by easily placing ahead of Harvey Firestone's straight-topped King Rena of Firestone Farms, who appeared badly out of condition.

1—Femco Pride, Femco Farms; 2—King Rena of Firestone Farms, Firestone Farms; 3—Echo Segis Beechwood, Echo Farms; 4—King Pietertje Ormsby Vale, Arden Clausen.

Bulls, 1 Year and Under 18 Months

Forum Diamond Designer, though out of condition from a recently infected foot, easily placed above Homestead Joe Quad of the Meyers Dairy.

1—Forum Diamond Designer, Forum Holstein Farm; 2—Homestead Joe Quad, Meyers Dairy.

Bull Calves, Under 1 Year

Of the ten baby bulls shown, Mount Riga Bess Fobes had the scale, stretch and apparent outcome to head Forum Royal Patriarch. In the third place stood Lad Pauline Fobes Ormsby, of dairy type, for Femco. While in fourth place was a thin but very deep bodied January youngster belonging to Griffith. Mount Riga Bess Heilo.

1—Mount Riga Bess Fobes, C. E. Griffith; 2—Forum Royal Patriarch, Forum Holstein Farm; 3—Lad Pauline Fobes Ormsby, Femco Farms; 4—Mount Riga Bess Heilo, C. E. Griffith; 5—Unnamed Entry, Echo Farms.

The six aged cows shown were a very attractive lot. Long Hollow Mercedes Butter Boy wound up her brilliant show season by again winning over May Walker Ollie Homestead, who looked extremely well for a twelve-year-old cow that has accomplished what she has. May's great veining and dairy temperament place her above Griffith's broad-backed, dry, Aaggie Buckeye Beauty 2d. Forum Pontiac Queen appeared more business-like as a dairy cow to Judge Kildee than did Femco's De Kol Clothilde Momona, who placed fifth.

1—Long Hollow Mercedes Butter Boy, Forum Holstein Farms; 2—May Walker Ollie Homestead, Femco Farms; 3—Aaggie Buckeye Beauty 2d, C. E. Griffith; 4—Forum Pontiac Queen, Forum Holstein Farm; 5—De Kol Clothilde Momona, Femco Farms.

Cows, 3 Years and Under 4

Two of the great three-year-olds of the year again met in this class. Twice at the other shows this year has the qualitied feel of her udder, more depth of middle and flank and apparent milkiness caused Winnemaug Pauline Korndyke of Chapman Farms to place above the flashy, fine headed, long bred rumped square uddered Miss Lassie Ormsby. But Professor Kildee preferred Miss Lassie. Third place went to Forum Floa Madison, who is now getting far enough along in calf to be really attractive.

1—Miss Lassie Ormsby, C. E. Griffith; 2—Winnemaug Pauline Korndyke, Chapman Farms; 3—Forum Floa Madison, Forum Holstein Farm; 4—Springrock Homestead Wayne, Meyers Dairy; 5—Echo Segis Genia, Echo Farms.

Heifers, 2 Years and Under 3

Forum Patricia had balance of body with strength throughout to place over the beautiful uddered though somewhat spare waisted Vinnie Sunshine Ormsby, shown by Chapman. Forum Diana Masterpiece was third, being deficient in size of udder; otherwise she might have headed her class.

1—Forum Patricia, Forum Holstein Farms; 2—Vinnie Sunshine Ormsby, Chapman Farms; 3—Forum Diana Masterpiece, Forum Holstein Farms; 4—Unnamed, Meyers Dairy; 5—Mount Riga Dollie Johanna, C. E. Griffith.

Heifers, 18 Months and Under 2 Years

Grahamholm Goldie Colantha is developing into a very capacious, milky looking heifer and right handily won over Griffith's level topped, wide rumped Mount Riga Piebe Heilo; Forum Farms' two good heifers. Forum Stylist Madison and Forum Betty

(Continued on page 37)

November 29-30—Earlville, N. Y., Tenth Earlville Sale, R. Austin Backus, Mexico, Manager.
Dec. 6—Reading, Pa., Berks Farm Dispersal, S T Wood, Sale Mgr., Liverpool, N. Y.
December 8—London, Ontario, Sale of pure bred Holsteins, Wilmer Knott.
December 13—Elmira, Ontario, Complete Dispersal Sale R. O. P. Tested Holstein Herd, A. B. Brubacher.
December 14—Owatonna, Minn., Guy A. Adams Dispersal, Melin-Petersen Co., Minneapolis, Minnesota, Managers.
March 21, 1928—Loysville, Pa., Mrs. John L. Bernheisel Sale.
March 22, 1928—Boiling Springs, Pa., Jacob B. Meixel Sale.
March 27, 1928—Mechanicsburg, Pa., S. E. Raudabaugh & Son Sale.
June 7, 1928—Milwaukee, Wis., 9th Cooperative National Sale, S. H. Bird, So. Byron, Wis., Manager.

HAUGES DISPERSAL AVERAGES $193

By ERNEST M. WRIGHT

The Dispersal Sale of Hauge's Holstein herd of pure breds at Belmond, Iowa, November 14th, was very satisfactory to Mr. Hauge in spite of the fact that a steady rain fell almost all day. With Col. Gene Mack doing the selling, the 27 head of cows and heifers sold for an average price of $193.10. The seven bulls averaged $150.70. The fact that Cow Testing Association records do mean something and that the buyer today is looking for and is ready to pay for such records is indicated by the fact that the 7 cows which had records of over 400 lbs. of butterfat sold for an average price of $250.00. The 10 cows with less than 400 lbs. of fat to their credit brought an average price of $200.50. Nine yearling heifers sold for an average price of $162.50. The prices on these heifers ranged from $105.00 to $230.00. Five baby heifer calves averaged $67.00 each. Several of these were purchased for calf club work.

The State Hospital and Colony for Epileptics bought the two top animals of the sale. These were two very good daughters of King Segis Pontiac and both were due to freshen in a short time. They were in very good condition and according to Mr. O. C. Wibholm, manager of the State Farm at Woodward, Iowa, they will be put on semi-official test just as soon as they freshen. One has a C. T. A. record of 506 lbs. of butter and the other has a 554-lb. record both on twice-a-day milking. The one sold for $300.00 and the other for $310.00. Manning Creamery Company bought three very good heifers and one heifer calf. Henry Bruns, Sheffield, Iowa, was consistently in the bidding for good record cows. He came away with three cows for the total sum of $640.00. Z. C. Brown of Des Moines was limited in his buying because he wanted K P O P breeding only. However, he succeeded in getting one daughter and three granddaughters of that famous bull at an average cost of $197.50.

With the quality and production considered, the bulls sold at this sale, were the best buys of the day. The senior herd sire, K P O P 29th, a show ring winning six-year-old son of K P O P sold for the low price of $290.00. When the buyers knew that his daughters were producing 40 to 50 lbs. of milk a day with their first calf and were of good enough type to get into the money at Waterloo, it would seem that he was not appreciated as he should have been. He went to G. W. Miller of Clarion. A yearling son of this bull and from the high cow in the herd with 747 lbs. of butter in 11 months on twice-a-day milking was a splendid buy at $215.00. He went to that new herd of Preston Terrill of Belmond, Iowa. Mr. Terrill has just started a good herd of Holsteins and bought fifteen heifers in Wisconsin as a foundation.

This sale was managed by the Iowa Holstein Breeders' Association.

Following is a list of the animals selling for over $150 with the names of the purchaser. Where baby calves were sold their selling price has been added to that of their dams.

Allen and Martin, Ruthiven, Iowa (1 animal)

Bessie Calamo Mercedes	$237.50

Z. C. Brown, Des Moines, Iowa (4 animals)

Hauges Ormsby Queen Mercedes	190.00
Kronemanns Marathon Artis	245.00
Hauges Pietertje Ladv	220.00
Hauges Ollie Mercedes	175.00

Henry Bruns, Sheffield, Iowa (3 animals)

Queen Hengerveld De Kol Piebe	255.00
Aaltje Sarcastic Korndyke	190.00
Lady Lakeview Korndyke	250.00

Will Helmke, Renwick, Iowa (1 animal)

Blue Ribbon Johanna Maid	267.50

Robt. Hoadley, Knawha, Iowa (1 animal)

Queen De Kol of the Pontiacs	255.00

PEDIGREE PRICES

Typewritten Pedigrees—Two Colors

4-Generation, 6 copies $1.00
4-Generation, 12 copies 1.50
4-Generation, 25 copies 2.50
Sale Catalogs as low as $1.50 per animal

E. M. HASTINGS CO.

PULASKI, N. Y.
Longest Established Holstein Sale Mgrs.

GRAHAMHOLM SIR KAAN MARIE

Our Junior Sire

A two-year-old show bull whose two nearest dams average over 1,200 lbs. butter and 28,000 lbs. milk. Both are daughters of Dutchland Creamelle Colantha Lad, the sensational sire at the head of the Grahamholm herd.

HIS SIRE:

GRAHAMHOLM SIR COLANTHA—The show bull that sold for $7,000.00 in the Brentwood Sale two years ago. His dam is Grahamholm Colantha Segis Maid, the world's champion 305-day producer for both milk and butter over all ages and breeds and the only cow having three records over 33,000 lbs. milk. "Sir Colantha" is by Sir Winana Beets Segis, one of the best sons of King Segis.

HIS DAM:

GRAHAMHOLM COLANTHA KAAN MARIE—1,101 lbs. butter from 23,518 lbs. milk as a junior 4-year-old; 820 lbs. as a junior two-year-old. She is by "Dutch" and from one of the famous "Kaan Marie's."

We now have a number of very choice bull calves to offer by "Sir Kaan Marie," from cows with records up to 33 lbs. in seven days and 1,000 lbs. for the year. They are priced to sell. Write for particulars.

Glantz Farms

BEN GLANTZ, Manager

Park Rapids Minnesota

Get a Cradle

First Assistant Vice-President—"What sort of a position would your son like?"

Second Assistant Vice-President—"As nearly horizontal as he can get."—Cornell Widow.

25 FOUR-GENERATION PEDIGREES

ONLY $2.50

A small investment in pedigrees will bring big returns if you have Holsteins to sell. Your prospective customer has more confidence if you give him pedigrees of the animals you have to sell.

M-P DUPLICATOR PEDIGREES —the choice of many leading breeders throughout the country. Complete, up-to-date and attractively made up in three colors.

Standard 4-Generation:

1 copy $1.25
3 copies 1.50
10 copies 2.00
25 copies 2.50

How to Order Pedigrees

Send name, number and date of birth of the animal and names and numbers of sire and dam. State number of copies wanted.

Melin-Petersen Co.

306-A Gorham Bldg.

Minneapolis - Minnesota

For Sale—

Prince Clothilde Denver 395270

To avoid inbreeding, am offering for sale my herd sire, five years old, right in every way. He is a son of Dutchland Creamelle Denver Prince, famous sire of All-American daughters, from a 1,012-lb. dam with a 3.9% test. His two nearest dams average 1,163 lbs. with better than a 4% test. Can show you a fine lot of his daughters, **every one with a good udder.** Send for photo or come and see him.

Price $500

Edgemoor Stock Earm

(Accredited)

S. B. SIMONS, Owner, Sullivan, Wis.

Week-End Guest

"One of my ancestors came over on the Mayflower."

"Oh, really? How long is he going to stay?"—Life.

Hospitaland Colony for Epileptics, Woodward, Iowa (2 animals)

K. S. P. Ott Spray 310.00
K. S. P. Lady Helen Beets 300.00

Manning Creamery Company, Manning, Iowa (4 animals)

Hauges Pride 230.00
Hauges Hengerveld Segis Nettie 170.00

R. J. Mason, Iowa Falls, Iowa (1 animal)

Georgia Calamo 200.00

G. W. Miller, Clarion, Iowa (1 animal)

K P O P 29th 290.00

Chas. Otis, Boone, Iowa (1 animal)

Hauges Grace Hengerveld Piebe 185.00

August D. Schmitt, Hampton, Iowa (1 animal)

Hauges Ormsby Segis De Kol 175.00

Geo. Thompson, Belmond, Iowa (4 animals)

Queen Segis Jewell Calamo 155.00
Hauges Queen Segis Korndyke Bess 150.00

Training School for Boys, Toledo, Iowa (2 animals)

Hauges Mercedes Ormsby Piebe 160.00

W. P. Terrill, Belmond, Iowa (1 animal)

Hauges King Ormsby Piebe 215.00

O. G. Watson, Laurens, Iowa (1 animal)

Hauges Calamity Piebe 180.00

STENZEL DISPERSAL HAS $5,200 TOP

The outstanding small herd of California was dispersed on November 17th when the Stenzel herd, headed by the great young sire, K. P. O. P. 39th, went under the hammer. From some angles the sale was a bit disappointing but on the whole the offerings were well received and good prices prevailed. Seventy-three head brought just under $25,000, averaging $337.00. Prices were somewhat disappointing for the higher record animals and some of the young stuff went for bargain prices. The top price of $5,200 was reached for the herd sire, 39th, when W. R. Harriman of the Los Angeles county farm paid that figure for him after a bidding duel with D. C. Batcherder of Rosemary Farm of Santa Maria. This great young sire, considered one of the very best sons of K. P. O. P., is already a proven sire with one two-year-old daughter making eleven hundred pounds and with a show ring record upon his offspring that stamps him as a sire of individuality.

Rosemary Farm bought the prize winning two-year-old bull, son of K. P. O. P. Jewel, for $750. This is considered one of the best two-year-olds this year. The Los Angeles county farm also secured the top females of the sale. They bought Anna Fayne Piebe, the world's record two-year-old daughter of King Piebe for $1,325 and paid $900 for the 1,100-lb. two-year daughter of 39th. Several others ranged above $500. The largest purchaser in point of numbers was A. M. Dunn of Saugus, who bought several of the tops also. His purchases ranged up to $650 and numbered over twenty head. El Colmo bought the prize winning junior yearling and winning junior calf champion at Sacramento. F. F. Pellisier and sons bought five or six of the better offerings. None of the blood went outside of California despite the fact that there was strong inquiry regarding the offerings previous to the sale and distance alone prevented a wider scattering of the herd. The sale was well managed by C. L. Hughes of Fresno and created widespread interest and attendance.

Following are the animals selling for $200 or over listed under their purchasers.

Purchased by Carlton College Farms, Northfield, Minn.:

Miss Piebe Mutual Burke, 11 mos. ..... $ 200.00

Purchased by A. M. Dunn, Saugus, Calif.:

Stenzel Lady Banostine, 9 mos. 210.00
Neola Piebe Annie, 4 yrs. 300.00
Alcartra Homestead Piebe Fayne, 5 yrs. 650.00
Pansje Nig Prilly Abbekerk, 4 yrs. 525.00
Miss Alcartra Prilly Abbekerk, 5 yrs. 240.00
Miss Mutual Rose Piebe, 2 yrs. 400.00
Rose Burke Ormsby Piebe, 7 yrs. 200.00
Rose Ormsby Korndyke Burke, 4 yrs. 200.00
Lyons Alcartra Prilly, 6 yrs. 350.00
Jessica of Estudillo, 2 yrs. 275.00
Lyons Prilly Pontiac, 4 yrs. 225.00
Olga Prilly, 5 yrs. 275.00
Louise Prilly Dairy Maid, 5 yrs. 360.00
Louise Pontiac Colantha Dairy Maid, 2 yrs. 230.00
Ormsby Abbekerk Prilly, 2 yrs. 210.00

Purchased by Fruit Growers Supply Co., Susanville, Calif.:

Male, Stenzel Sir Piebe-Colantha, 3 mos. 240.00

Purchased by La Brea Investment Co., Santa Marie, Calif.:

Male, King Pietertje Ormsby Piebe Jewel 12th, 3 yrs. 750.00

Purchased by Los Angeles County Farm, Hondo, Calif.:

Male, King Pietertje Ormsby Piebe 39th, 5 yrs. 5,200.00
Anna Fayne Piebe, 3 yrs. 1,325.00
Miss Oakdale Ormsby Fayne, 3 yrs. 900.00
Stenzel Pansje Prilly Piebe, 1 yr. 690.00
Empress Colantha Prilly, 4 yrs. 575.00
Woodbine Rosa Pearl Prilly, 6 yrs. 575.00

Purchased by El Colmo Rancho, Norwalk, Calif.:

Stenzel Lady Banostine, 9 mos. 210.00
Male, Stenzel Sir Piebe Alcartra, 1 yr. 300.00
Male, Stenzel Sir Abbekerk Ormsby, 11 mos. 610.00

Purchased by Nick DeBold, Pleasanton, California:

Susie Abbekerk Colantha Prilly, 2 yrs. 285.00

Purchased by H. C. Wethern, Hayward, California:

Colantha Prilly Cascade, 3 yrs. 200.00
Beryl Pietertje Ormsby Piebe, 2 yrs. 200.00

Purchased by F. F. Pellissier, Whittier, California:

Stenzel Pansje Adirondac Prilly, 11 mos. 210.00
Rose Burke Korndyke Ormsby, 5 yrs. 255.00
Katie Hengerveld Prilly Abbekerk, 5 yrs. 395.00

Purchased by A. Ricauda, Gilroy, California:

Male, Son of K P O P 39th, 10 mos. 380.00

"A Dollar Saved is a Dollar Earned"

That's as true today as it was when Poor Richard or somebody else first said it. Now we are giving every one of our readers a chance to save a dollar or two and are giving them a handsome present for their trouble.

THOUSANDS OF HOLSTEIN BREEDERS have paid two dollars for a year's subscription to the **World** and have told us that they got big returns on this small investment. Right now we are offering the **World** two years for the regular one-year price of two dollars (Canadian and foreign one dollar extra to pay for the additional postage required) and in addition we are making you a present of

"Feeding Holsteins for Profit"

By Prof. E. S. SAVAGE

This is a new revised edition of the "Savage Book", entirely rewritten and containing much new material, profusely illustrated, attractively printed, up-to-date in every respect.

Orders are pouring in for this book. When the present edition is exhausted, there won't be any more. You cannot afford to wait. The book is not for sale. The only way you can get it is as a gift premium with your **World** subscription for two years, either new or renewed. The coupon below is for your convenience.

Holstein-Friesian World

CLIP ALONG THIS LINE AND MAIL TO US AT LACONA, N. Y.

SPECIAL RENEWAL ORDER FORM — **FEEDING HOLSTEINS FOR PROFIT** / **HOLSTEIN-FRIESIAN WORLD**

Please enter my renewal to the **World.** I enclose

check which

☐ $1.00 for one year
☐ $2.00 for two years and **Feeding Holsteins for Profit**
☐ $2.00 for my renewal one year

subscription one year to .....
(name of friend)

..... and **Feeding Holsteins**
(address)
for Profit to my address.
(Canadian and Foreign subscriptions $1.00 per year extra)

Signed.....

W-11-26 Address.....

THIS OFFER GOOD FOR A LIMITED TIME ONLY

Holsteins at the Pacific Slope Show

(Continued from page 14)

Wankeen Lady Segis De Kol, Sargent Bros., Tulare, Calif.

Heifer, Junior Yearling

1—El Colmo Arnot Toteco, El Colmo Rancho, Norwalk, Calif.; 2—Wayne Valdessa Burke Mead, F. F. Pellissier & Sons, Inc., Whittier, Calif.; 3—Stenzel Echo Prilly Piebe, Mrs. F. Stenzel, San Lorenzo, Calif.; 4—El Colmo Beryl Acme Toteco, El Colmo Rancho, Norwalk, Calif.; 5—Pansco Charleston, F. F. Pellissier & Sons, Inc., Whittier, Calif.; 6—Pansco Baroness Hiske, F. F. Pellissier & Sons, Inc., Whittier, Calif.

Heifer, Senior Calf

1—Unnamed, El Colmo Rancho, Norwalk, Calif.; 2—Billiwhack B. P. J. Newman, Robert Pellissier, Whittier, Calif.; 3—Aaggie Johanna Mead Winnie, El Colmo Rancho, Norwalk, Calif.; 4—Stenzel Pansje Adirondac Prilly, Mrs. F. Stenzel, San Lorenzo, Calif.; 5—Pansco Manie Quality, F. F. Pellissier & Sons, Inc., Whittier, Calif.

Heifer, Junior Calf

1—Alcartra Korndyke Aaggie De Kol, El Colmo Rancho, Norwalk, Calif.; 2—Stenzel Lady Wayne, Mrs. F. Stenzel, san Lorenzo, Calif.; 3—Pansco Colomo Zozo, F. F. Pellissier & Sons, Inc., Whittier, Calif.; 4—Unnamed, El Colmo Rancho, Norwalk, Calif.

Holstein Cows Having Official Yearly Record

(Conformation and Production to count)

1—Fair Oaks De Vries Nellie, owned by F. F. Pellissier & Sons, Inc., Whittier, Calif.; 2—Banostine Piebe, owned by Mrs. F. Stenzel, San Lorenzo, Calif.; 3—Toteco Georgianna Bess Vale Segis, owned by P. M. Longan, Tulare, Calif.

Senior and Grand Champion Heifer

1—Jenny Pietertje Ormsby Gila, Lulu Bristol Edmonson, Compton, Calif.

Junior Champion Heifer

1—El Colmo Queen Aaggie, El Colmo Rancho, Norwalk. Calif.

Calf Herd
1 Bull, 4 Heifers; All Under 1 Year

1—El Colmo Rancho, Norwalk, Calif.; 2—Mrs. F. Stenzel, San Lorenzo, Calif.; 3—F. F. Pellissier & Sons, Inc., Whittier, Calif.; 4—P. M. Longan, Tulare, Calif.

Produce of Dam
2 Animals; Any Age; Produce of 1 Cow

1—Produce of Rose Burke Ormsby Piebe, Mrs. F. Stenzel, San Lorenzo, Calif.; 2—Produce of Anoakia Queen Tulare, El Colmo Rancho, Norwalk, Calif.; 3—Produce of Pansco Brudorin Veeman, F. F. Pellissier & Sons, Inc., Whittier, Calif.

Get of Sire
4 Animals, Get of 1 Bull

1—El Colmo Rancho, Norwalk, Calif.; 2—Mrs. F. Stenzel, San Lorenzo, Calif.; 3—F. F. Pellissier & Sons, Inc., Whittier, Calif.; 4—P. M. Longan, Tulare, Calif.

Exhibitors' Herd

1—Mrs. F. Stenzel, San Lorenzo, Calif.; 2—F. F. Pellissier & Sons, Inc., Whittier, Calif.; 3—F. F. Pellissier & Sons, Inc., Whittier, Calif.

Breeders' Young Herd

1—El Colmo Rancho, Norwalk, Calif.; 2—Mrs. F. Stenzel, San Lorenzo, Calif.; 3—F. F. Pellissier & Sons, Inc., Whittier, Calif.

Dairy Herd (5 Cows in Milk)

1—Mrs. F. Stenzel, San Lorenzo, Calif.; 2—F. F. Pellissier & Sons, Inc., Whittier, Calif.

Community Herd

1—Los Angeles County Farm Bureau; 2—Tulare County Holstein Breeders.

Test Cow Milker WANTED!

Single man, experienced in making A. R. records. Give age, experience, wages expected and references in first letter.

THE MIDDLETON FARM
Black River, N. Y.

Purchased by Arnold Kaiser, Modesto, California:

Male, Stenzel Sir Prilly Oakdale, 11 mos.	335.00

Purchased by R. T. Harper, Morgan Hill, California:

Pauline Fairmont Prilly, 5 yrs.	290.00
Piebe Homestead of Estudillo, 2 yrs.	270.00
Stenzel Woodbine Rosa Piebe, 1 yr.	290.00
Stenzel Olga Prilly Piebe, 2 yrs.	205.00

Purchased by P. M. Longan, Tulare, California:

Male, Son of K P O P 39th	400.00

Purchased by Millbrae Dairy, Millbrae, California:

Male, Stenzel Sir Piebe Woodbine, 5 mos.	400.00

Purchased by Mrs. L. B. Edmunson, Norwalk, California:

Josika Ormsby Korndyke Lass, 5 yrs.	500.00

DR. BRANCH DISPERSES HERD

A dispersal sale of the herd of Dr. C. A. Branch of Marion, Kansas, and consignments from the herds of L. F. Cory, Belleville; W. H. Mott, Harington, and Clover Cliff Ranch, Elmdale, Kansas, was held on October 17 at Aulne, Kansas. Twenty-eight head were sold for $3,696 or an average of $132. Only two animals in the sale had records, many were advanced in years, youngsters sold very cheap, and these factors helped to keep down the average. The top price was $240 paid for a member of the Cory herd, a good cow out of a granddaughter of Colantha Johanna Lad. In addition to the pure bred Holsteins consigned, about twenty grade Holsteins were also sold. These brought prices ranging from $60 to $136, including several at around $125.

A Blue Ribbon Produce

FIRST PRIZE PRODUCE OF COW
At New York State Fair And Elsewhere in 1927

This pair of full sisters, out of Rag Apple Veeman Sunbeam and sired by King Piebe of York, made up a Produce that place well up all around the circuit, winning several blues although on one occasion they stood second to another group from our herd.

LIKE OUR ENTIRE SHOW HERD, THEY WERE BRED AT OUR FARM

It is a matter of no little gratification to us that our show herd, consisting entirely of offspring of our two herd sires, King Piebe of York and Sir Homestead Pontiac Beets, all bred on our own farm, proved to be one of the most successful show herds of the East, often in competition with herds that have been purchasing outstanding prize winners year after year. At such shows as Eastern States Exposition, New York State Fair and Trenton Inter-State Fair, we were right up among the leaders in almost every class and our Get of King Piebe of York was UNDEFEATED AT ELEVEN SHOWS.

SHOW BULLS FOR SALE—BACKED BY PRACTICAL PRODUCTION

THE ROBERTSON FARMS

H. E. ROBERTSON — — York, Pa.

American Royal Show Best it Its History

(Continued from page 32)

Skylark, placed third and fourth, respectively.

1—Grahamholm Goldie Colantha, Femco Farms; 2—Mount Riga Piebe Heilo, C. E. Griffith; 3—Forum Stylist Madison, Forum Holstein Farm; 4—Forum Betty Skylark, Forum Holstein Farm; 5—Echo Segis Betty, Echo Farms.

Heifers, 1 Year and Under 18 Months

Femco Farms' daughter of Sir Inka May, Arlene Inka May, had the fullness of crops and chine, the spring of rib, levelness of rump and character throughout to win over the other junior yearlings and to go through for the Junior Championship. Forum Josie Ormsby was second over Griffith's big growthy Mount Riga Bess Johanna.

1—Arlene Inka May, Femco Farms; 2—Forum Josie Ormsby, Forum Holstein Farm; 3—Mount Riga Bess Johanna, C. E. Griffith; 4—Springrock Homestead Butter Girl Min, Meyers Dairy; 5—Springrock Homestead Fayne, Meyers Dairy.

Heifers, Under 1 Year

Of the thirteen heifer calves which passed before Professor Kildee, Mount Riga Sue was quite outstanding. This daughter of the former All-American Grahamholm Hazel Colantha looks like the making of a very choice cow. Champion Ona of Firestone Farms was second. Third and fifth going to a very attractive pair belonging to Chapman Farms. Forum Tiffany Patriarch placing fourth.

1—Mount Riga Sue, C. E. Griffith; 2—Champion Ona, Firestone Farms; 3—L-Jaicee Beauty Walker, Chapman Farms; 4—Forum Tiffany Patriarch, Forum Holstein Farms; 5—Rose Burke Gerben, Chapman Farms.

GROUPS

Forum won first on all of the group classes excepting calf herd where Griffith triumphed.

Graded Herd

1—Forum Holstein Farms; 2—C. E. Griffith; 3—Chapman Farms; 4—Forum Holstein Farms; 5—Echo Farms.

Yearling Herd

1—Forum Holstein Farms; 2—C. E. Griffith; 3—Echo Farms; 4—Meyers Dairy.

Calf Herd

1—C. E. Griffith; 2—Forum Holstein Farms; 3—Chapman Farms; 4—Echo Farms.

Get of Sire

1—Get of Forum Patriarch, Forum Holstein Farms; 2—Get of Sir Johanna Bess Segis, C. E. Griffith; 3—Get of Forum Patriarch, Forum Holstein Farm; 4—Get of Illini Tritomia Homestead Ona, Meyers Dairy; 5—Get of Lyons Mutual Burke, Echo Farms.

Produce of Cow

1—Produce of Drosky Madison Jennie, Forum Holstein Farms; 4—Produce of Fayne Star Pauline Heilo, C. E. Griffith; 3—Produce of Owanda Gerben Barber, Forum Holstein Farm; 4—Produce of Korndyke Alcartra Albino, Chapman Farm; 5—Produce of Longhollow Mercedes Butter Boy, Forum Holstein Farms.

Dairy Herd

1—Forum Holstein Farm; 2—Meyers Dairy.

NEWS FROM SOUTH-EASTERN OHIO

Editor, World:

I see lots of reports from different states about the good old black and white cow but seldom see anything from Southeastern Ohio. We are in a section which has never had many Holsteins until about six or eight years ago, but their influence is being seen now. Our township has the foundation laid for three herds which no doubt will give a good account of themselves in the near future.

In my own herd, I am building on Carnation's famous blood, having for a herd sire a grandson of Burton Hartog De Kol Ormsby, famous son of that great 1,069-lb grand champion, Lady Aaggie Ormsby of Rock. He gives promise of being a wonderful sire, throwing excellent type offspring so far. His dam made 22 lbs. in seven days just as an ordinary farmer's cow. One of my females is a granddaughter of Matador Segis Walker, her sire being from a 19-lb. two-year-old with 704.85 lbs. butter from 17,705.6 lbs. milk, she being a sister to Pauline America Shadford, the renowned 1,165-lb. junior two-year-old with 26,484 lbs. milk. With my herd sire and this cow I can link up the blood of Segis Pietertje Prospect and May Echo Sylvia.

I have set my standard for two-year-olds at 10,000 lbs. milk in a year and my first one to freshen has over 12,000 lbs.

Will finish by saying no other paper can fill the bill like the **World** and its arrival is looked forward to by old and young.

E. W. Swisher,
Guysville, Ohio.

The Cat's Rival

Dora—"But why are you so afraid of being run over, Uncle?"

Uncle—"Well, you see, it'll be my thirteenth time."—London Opinion.

First at Ohio and Michigan

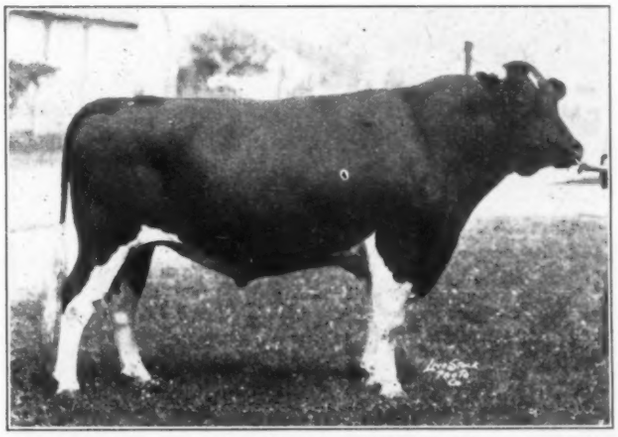

ADMIRAL TRAVERSE PRIDE No. 459906

The Head of Our Herd

First Prize Two-Year-Old Bull at Ohio State Fair.
First Prize Two-Year-Old at Michigan State Fair.
Fourth Prize Two-Year-Old Bull at Waterloo.
Member of the Second Prize Get at Ohio and Michigan.
At Michigan he was placed over the 1926 Junior Champion of the National Dairy Show.

He is a son of **Pride of Sir Piets** from a 1,000-lb. daughter of Admiral Walker Colantha, who is sire also of Traverse Colantha Walker, World's Champion over all breeds for eight lactations.

A sister to our herd sire was first prize three-year-old at Ohio and Michigan and is now on test.

News from the Kennels

We have a few fine Pointer pups for sale. They are sired by a champion show dog—a coal-black Pointer. Nothing like him in this country. Write for pictures and prices.

ARBU FARM and KENNELS

Owned by ARTHUR H. BUHL

Located at Oxford, Michigan

ADDRESS CORRESPONDENCE TO

P. O. Box 1396 — DETROIT, MICHIGAN

The
"SUPREME AUTHORITY"
Webster's New International Dictionary

Constantly revised and improved to keep abreast of modern needs and information.

Thousands of NEW WORDS such as audion, joy stick, Coolidge tube, Fascisti, radiophone, Freud, aerograph, eugenism, etc.

Whatever Your Question about words, persons, places, you find here a ready accurate answer. 2,700 pages; 452,000 entries, including 408,000 vocabulary terms, 12,000 biographical names, 32,000 geographical subjects; 100 tables; 6,000 illustrations.

One of the wisest of our school superintendents says: "I have never yet seen a person, whether pupil or teacher, who was accustomed to the frequent use of the dictionary who was not at the same time a good or superior all-round scholar. A better test than this of the value of dictionary work could not be found.

G. & C. MERRIAM CO.
Springfield, Mass.

AN ILLINOIS STATE CHAMPION HEADED FOR A NEW RECORD

Lady Piebe Oak Homestead, the senior four-year-old milk and butter champion for the state of Illinois for 10 months with 22,787.3 lbs. of milk and 885.01 lbs. of butter in 10 months, is headed for a record this year as 500-lb. cow testing association champion in the herd of the W. T. Rawleigh Co., Freeport, Ill.

This cow has produced nearly 22,000 lbs. of milk and 770 lbs. of fat in the first 10 months. She is at the present time milking about 70 lbs. of milk per day with three milkings. Barring accidents, this cow should produce nearly 900 lbs. of fat for the year and about 25,000 lbs. of milk.

This cow, which is a five-year-old, was sired by Milford Meadows Ragapple Oak De Kol 125263, and out of Lady Piebe Fobes Oak 503515. This cow has a 7-day record, made in May of this year, of 654.8 lbs. of milk and 33.12 lbs. of butter.

During April of this year, the cow developed what appeared to be at that time a very serious ailment, and one from which the attending veterinarian did not think she was likely to recover. Accordingly, instructions were given to dry this cow up as rapidly as possible. She was put on treatment and even though she decreased very rapidly in production for several days, in a short time she began to gain and in a few weeks was milking nearly as heavy as before she developed this illness. At the time of this sickness, this cow was taken off test because it was not expected that she would recover, and if she did, that she would be able to complete the rest of the year's test. Had this cow been kept on test, she would, no doubt, have been at the end of this year the new world's champion in class B; that is, with three milkings per day. As it is, barring accidents, this cow will be the new champion in the 500-lb. class of the Illinois Cow Testing Association.

Geo. H. Conn.

BOB WILLAN LANDS IN REFORMATORY

The Wisconsin State Reformatory is very happy to announce that Bob Willan has accepted the position of herdsman with them and he has been given complete charge of the breeding program in cooperation with Superintendent Earl Eklund. Mr. Eklund and his chief deputy, Fred Bernhagen, have concentrated their efforts on getting together some very splendid foundation animals to supplement their excellent Ormsby foundation which has been on the farm for several years. From these two officials, Mr. Willan will have every cooperation. The general plan is to develop the entire herd on the basis of the herd improvement plan supplemented by considerable semi-official work and seven-day work.

Mr. Willan comes into possession of a good basis for his judgment on this herd by acquiring the cow testing association records. Mr. Willan has been instrumental in developing one of the greatest animals of the Ormsby family and is particularly well acquainted with practically every animal descending from the famous John Erickson herd. He is a graduate of the Wisconsin College of Agriculture and has had valuable experience in the Winterthur herd, the Schroeder herd of Minnesota, where great Ormsbys were developed, and later with the Lilliberk herd in Michigan.

Wisconsin Holstein breeders welcome Bob Willan back into his native state and his genial personality, good Holstein sense, and ability will assist in putting Wisconsin's black and white cattle in the foreground. Watch for real herd development on a sound practical basis at Wisconsin's State Reformatory.

Bob's first assignment will be an order from Superintendent Eklund to break the world's record on Princess Della 3d. She freshens in February.

BULL CALF WEIGHS 132 POUNDS

Editor, World:

During the past week one of the cows at Leny Manor Stock Farms dropped a bull calf weighing 132 lbs. thirty minutes after birth, and I believe it is the largest I have ever seen. What do others think about it?

I have recently taken over the management of this establishment and have been fitting the cows for Advanced Registry and C. T. A. work and hope to have some records to report later. Kindly change my address on your files, as the **World** is always appreciated.

Wm. Flamm,
Leny Manor Stock Farms.
Warrenton, Virginia.

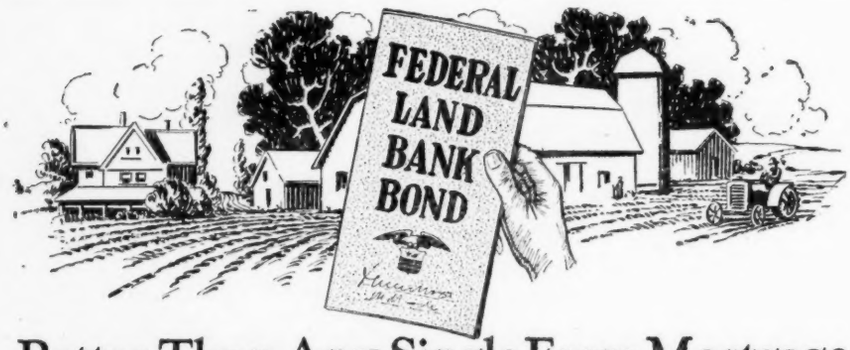

Better Than Any Single Farm Mortgage

Federal Land Banks are located at:
Baltimore, Md.
Berkeley, Calif.
Columbia, S. C.
Houston, Texas
Louisville, Ky.
New Orleans, La.
Omaha, Nebr.
Spokane, Wash.
Springfield, Mass.
St. Louis, Mo.
St. Paul, Minn.
Wichita, Kan.

BECAUSE back of these Bonds are the massed first farm mortgages on more than 400,000 farms, appraised at double the amount of the loans. Because the prompt payment of principal and interest is guaranteed by *all* the twelve Federal Land Banks with combined capital and reserves of more than $70,000,000.

FEDERAL LAND BANK BONDS
Completely Tax-Exempt
Denominations: $40, $100, $500, $1,000, $5,000, $10,000

Over a billion dollars' worth of these Bonds are in the hands of investors, including more than one hundred million dollars in the United States Government Insurance fund. Seasoned by ten years' test. Interest always paid the day it is due. *Send for circular No. 16—Free.*

Charles E. Lobdell, *Fiscal Agent*

Federal Land Banks, 31 Nassau St. NEW YORK CITY

Hardly Ever

Smith—"My wife never gossips."
Smart—"Neither does mine. By the way, what does your wife call it?"
—Boston Transcript.

HER YEARLING SON—By Brookholm Inka

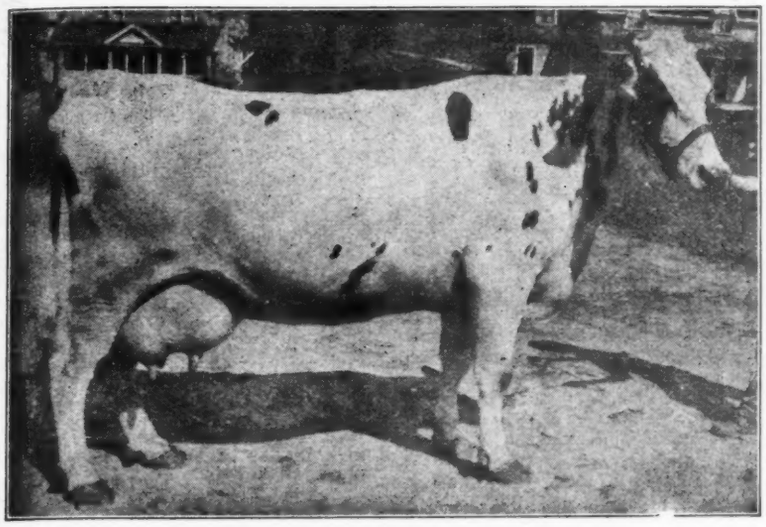

A fine well grown young bull, will be a year old this month, ready for service.

He has a fine top line and the blood lines back of him make him a very desirable bull to head a high class herd.

Note that his dam, herself a wonderful producer, combines the blood of the two greatest cows we ever owned, Pietje Car Born De Kol and May Echo Sylvia.

His sire was Reserve All-American two-year-old and is siring many sensational prize winners.

ECO-SYLV PIETJE CAR BORN 595156

Butter 7 days at 4y	30.69 Milk	751.0
Butter 30 days	124.93 Milk	3,061.8
Butter 60 days	234.81 Milk	5,746.8

A daughter of Champion Echo Sylvia Pontiac from the great 38.77-lb. cow, Pietje Car Born De Kol. Full sister to a 1,246-lb. cow and many other great producers.

Avondale Farm

Accredited

A. C. Hardy Brockville, Ont.

This herd won 104 points on the Honor List for the past year, including 23 points on a full sister to the cow pictured above.

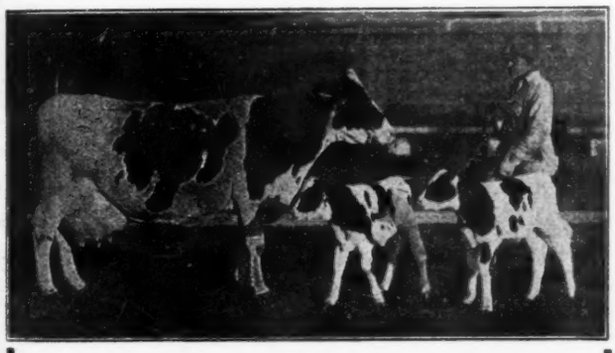

Queen Bonheur Pontiac De Kol 535767

A 30-lb. cow with 27,089.1 lbs. milk and 1,109.13 lbs butter in 365 days.

She is shown with her twin bull calves, sired by Sunrise Ona 391589, the show son of a 41.07-lb. cow with 730.1 lbs. milk.

A maternal sister to the above cow is in our herd and has a record of 31,144.4 lbs. milk and 1,270.6 lbs. butter in 365 days.

FOR SALE

A breeding show bull, with a yearly record producing dam and sire.

Firestone Farms

Akron, Ohio - Columbiana, Ohio

OFFICE AT AKRON

HERD UNDER FEDERAL SUPERVISION

Choice Dixie Bulls

Sired by

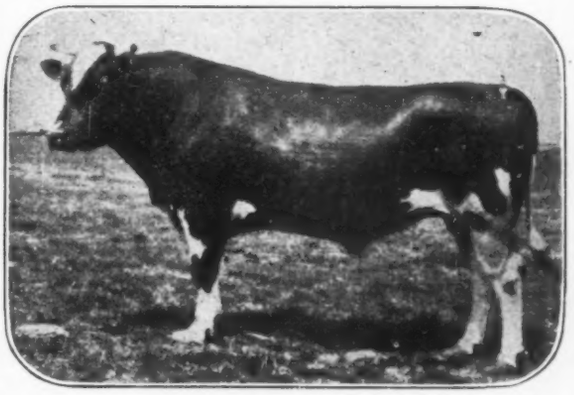

MAY ECHO PLUS DIXIE

Our great son of De Kol Plus Segis Dixie, the only 1,700-lb. cow in the Western Hemisphere, sired by Avon Pontiac Echo.

We now have for sale several very choice young sons of "Dixie", from some of the best record cows in the herd. Many of these bulls are backed by averages from 1,000 lbs. up, and they have the type that is in demand.

For Quality and Breeding at Low Cost

Our COLANTHA + DIXIE Bulls

Maryland Farms

DUDLEY E. WATERS, Owner — GRAND RAPIDS, MICHIGAN

Marketing Holstein Milk In Missouri

Details of Schellcrest Dairy's Successful Methods in the Liberty (Mo.) Tribune

FRED P. SCHELL, JR., owner and manager of Schellcrest dairy, at Ravena Station, Mo., operates his modern, high-class dairy with a view to economic and scientific management. In every process, every improvement, every operation that takes place at the plant, he considers the economy of time, money, effort and energy expended.

Five years ago when Mr. Schell came to Clay county he located at the present Schellcrest dairy farm with ten grade cows. His dairy idea grew and he purchased four pure bred Jersey cows, a Guernsey and three Holstein cows on the milk of one of which his small son was raised.

Today he has only pure bred Holstein cows, seventy-five of them in his dairy herd, and if he so wished he could have an unlimited market for whole milk, for recently he had an offer to supply 300 gallons of whole milk daily to a large Kansas City firm. "However, my idea is not to have such a large herd, and such a large dairy, as it is to have fewer cows, say 70 or 75, and have them real ones. I am always trying to get better cows and I am always breeding for better cattle."

A trip through the Schellcrest dairy plant revealed many exceedingly interesting points. Foremost among these was the ever-present fact of absolute cleanliness in every process of the dairying business. Beginning with the can-house and ending with the milk truck the sanitary and economic objectives are evidenced.

"The milk bottles never repeat a process, they never go backward in any of the cleansing work," Mr. Schell began in his explanation of the milk business from the cow to the bottle and from the bottle to the consumer. "The bottles and cans are thoroughly washed, then rinsed in a B. K. solution, then sterilized for fifteen minutes in steam heated to 215 degrees. Because of this process the bacteria count of Shellcrest milk is only 4,000, though the Consumers' league allows a bacteria count of 30,000. The Schellcrest milk, with its negative number of bacteria, meets all requirements of the Consumers' league and is on the league's white list."

From the sterilization process the bottles go to the bottling machine where they are filled and capped. "One thing I would like to point out and make clear is that the milk itself is never touched by the hands. Man never has to touch his hand to the milk, it goes from the cow to the machine, to the bottle and to the truck in clean receptacles. From the bottling machine the bottles are placed in the aerator which is a cooling process, reducing the temperature of the milk, taking the animal flavor out and replacing it with that wonderful flavor characteristic of milk which has gone through this cooling process."

The can-house and dairy barns are all well screened. The ventilating system of the houses is so constructed as to take all steam out of the buildings. All joints are leaded. All sides of the ice box are packed with six inches of granulated cork and also the floor. Concrete being a conductor of heat, the addition of the six inches of cork first, then heavy tarpaper, then the five-inch concrete flooring insure a saving of $20 a month in Mr. Schell's ice bill.

From the cooling process the bottles of milk are placed in the refrigerator, where they await the truck, which is backed into the dairy house. It is a significant fact to be noted that the men employed in the Schellcrest dairy never need to be exposed to the weather. All work concerned with the milking and bottling and loading is within doors and in a temperature that is comfortable.

Milk Three Times a Day

Milking is done three times a day at this dairy. "I have found that in a year's time that the milk supply is one-third more and so profit is more in proportion by milking three times a day," Mr. Schell said in answer to the question why he milked three times a day instead of the age-old twice-a-day custom. All milking is done by hand. A careful record and tabulation of the milk of each cow is kept by Mr. Schell. The milk of each cow is weighed immediately after each of the three daily milkings.

The milking barn proper, containing the individual stalls for each of the dairy herd, is built with the plan to have a certain number of cubic inches of breathing space to each cow and with a certain amount of window light for each cow. The animal heat in the barn is enough to insure the right amount of temperature for the men to work comfortably in the barn. Even in zero weather the usual temperature in the dairy barn is 60 degrees and caused solely by animal heat.

The water system on the farm pumps the drinking water for the dairy cows into a 2,500-gallon tank in the hay mow. The hay takes the chill off the water in the tank, warming it sufficiently so that the cows drink water of the right temperature. In this way none of the heat from the feed which they eat has to be used to heat the water, but is conserved and used in helping to create milk. This is another of the economic features foreseen by Mr. Schell in his dairying.

Cows Work Water Faucets

Each stall is equipped with an individual water cup which has a faucet and this, when pressed by the cow's nose, will admit the water which she wants to drink. Cows drink on an average of twenty gallons of water a day.

The Shellcrest dairy supplies, among others, milk to the Commonwealth and President hotels in Kansas City. Much better prices are had for milk in that way.

Each cow in the dairy herd is curried and washed before each milking and each is given a physical examination each month by Dr. Pemberton, and also a T. B. test every six months.

The men who are employed on the Schellcrest dairy are examined every thirty days, to be sure they are in fit condition to handle the milk.

The dairy barn is a three-story structure. The second story contains the baled hay and the feed. The loft holds 175 tons of hay. The feed is mixed above and each cow is fed the amount of feed according to the amount of milk she gives, a certain number of pounds of feed to a certain number of pounds of milk, in other words.

"A cow is just like a mother, she gives milk, which is the chief function of motherhood. I request all my employees to treat each mother cow and each dairy cow with patience and kindness and no rough usage is allowed at any time." And that is the humane policy that is the active motto of the Schellcrest dairy farm.

The little calves are kept in the barns and fed whole milk three times a day until they are three months old. Those cows which are not giving milk are fed just as if they were giving milk. "I believe that a cow should be fed regularly whether she gives milk or not," Mr. Schell stated again, "for when she is not giving milk her body needs to be built up and her calf needs food."

Last year Mr. Schell exhibited cows at the Royal stock show and won first prize on a bull calf.

Buyers Opportunities

HERE ARE BIG OPPORTUNITIES DONE UP IN SMALL PACKAGES —THE SALES MARKETS OF UNLIMITED CHOICE. ADVERTISING IN THIS DEPARTMENT IS ACCEPTED AT REGULAR RATES AND SUBJECT ONLY TO MINOR RESTRICTIONS REGARDING STYLE AND TYPOGRAPHY.

"NEPONSET"

THE SUPERIOR REMEDY FOR UDDERS AND TEATS

Address

NEPONSET, Hyde Park, Mass.

LOCHABAR FARM

Jersey Shore Pennsylvania

W. L. BARCLAY, Owner

Large, typy bulls of serviceable age and younger calves, sired by a 37-lb. and 1,000-lb. son of King Ona, out of high producing dams. Accredited herd.

V. A. HOUSTON, Mgr.

Mr. Schell has a standing offer from the Kansas State Agricultural college for his fine sire, or a half interest in him, but he refuses to sell. He is one of the finest sires in Missouri and has sired a number of outstanding daughters on his farm. One holds the record for a 2-year-old, which is 18,167 pounds of milk and 800 pounds of butterfat, and another sold for $1,000.

Mr. Schell knows his business and enjoys it. Not only does he use modern, scientific business methods in his dairying, but in all of his farming. When he came to the farm five years ago there were no fences. Today the farm is well fenced and all the farming implements are being well cared for. As soon as the farm work is finished at any season the implement is well gone over, mended, painted and carefully stored away from the weather. He says that he does not like to borrow machinery, so purchases his own and takes good care of it. Not long ago he bought a lime spreader and has limed his whole farm.

Going over some of his records, Mr. Schell figured that one of his cows in one year made him a net profit of $762.72, besides having two calves in the year. This means that much actual profit after all expense of feed and up-keep has been taken out. He will not sell any of his calves now for less than $100.

Mr. Schell recently purchased a very fine purebred Holstein cow named Blue Bird Bess Burke. This cow holds the 2-year-old record of 22,154 pounds of milk and 861 pounds of butter in a year's time. She is equal to from seven to ten average Missouri cows. This cow had twin calves and Mr. Schell also purchased both calves. The three were bought from Glen Davis of Columbia. "Best cows are the cheapest," is the way Mr. Schell looks at it.

V. A. H.

ILLINOIS BULL TRAIN A SUCCESS

C. W. Wray, who represented the Illinois Holstein-Friesian Association on a recent bull train operated by the C. & E. I. railroad, reports that good interest was manifested and that he was successful in selling thirteen bulls for $2,150, an average of $165 per head. This was a somewhat smaller number than the Jersey and Guernsey people sold but the prices ranged considerably higher for the Holsteins. Mr. Wray lists the following buyers of Holstein bulls, most of them already owning some purebred Holstein females.

Merle Eastburn, Wataeka, Ill.; Gust O. Schloz, Pana, Ill.; Earl Hitchings, Harvel, Ill.; George W. Lehn, Warrensburg, Ill.; R. K. Ground, Sullivan, Ill.; S. J. Keusil, Shelbyville, Ill.. J. P. Crabbs, St. Elmo, Ill.; S. O. Stine, St. James, Ill.; G. W. Gillespie, Altamont, Ill.; M. S. Smith & Son, Johnson City, Ill.; David Mahan, Cambria, Ill.; and E. E. Bormann, Zeigler, Ill.

Waking Up

Julia—"What is the cure for love at first sight?"

Amelia—"Second sight."—London Opinion.

Head Your Herd With a Son of

KING ORMSBY IDEAL KORNDYKE

who is sired by Mr. Robens' great 1,346-lb. son of King of the Ormsbys, and from an 834-lb. two-year-old daughter of King Korndyke Sadie Vale.

HIS SONS—3 TO 10 MONTHS OLD Some of them from dams with long time records, all from good producing dams.

Priced at $50 Up

AMORETTA STOCK FARM

C. C. SHELDON, So. Hartford, N. Y.

RUHM'S PHOSPHATE

BEST STABLE MANURE IMPROVER KNOWN

Bigger Crops—Regular Profits

100-lb. Trial Bag with Directions $1.00 f. o. b.

$4.00 to $8.00 per animal saved yearly.

AGENTS WANTED

RUHM PHOSPHATE & CHEMICAL CO. (Dept. L) Mt. Pleasant, Tennessee

Two More Sons of

ORMSBY SENSATION 41ST

Our great son of Ormsby Sensation from a 985-lb. four-year-old daughter of O. K. L.

No. 1 is a July calf, from a 25-lb. three-year-old dam that has milked over 16,000 lbs. in 320 days on twice-a-day work, she a granddaughter of Fairview Pontiac Beets Korndyke.

PRICE FOR QUICK SALE—$65.00

No. 2 is a March calf, from a 24-lb. senior three-year-old that has produced in her first six months 9,500 lbs. milk testing 3.6%, on twice-a-day work. She a granddaughter of the only living century sire, Maplecrest Korndyke Hengerveld.

PRICE—$125.00

Select one of this fine pair of Ormsbys as your next herd sire.

R. P. ULLMANN FARM

MANCHESTER, MICH.

City Address—General Motors Bldg., Detroit, Mich.

$100.00—

BUYS A SIX-MONTHS-OLD BULL

That Carries the Blood of

Wisconsin Fobes 5th

and

Wisconsin Fobes 6th

Write for Full Particulars

ERNEST F. SLOAN

Ellendale, Minnesota

Ormsby Breeders

Get our latest free bull list describing intensely bred Ormsby bulls, all ages. Write at once to

G. M. HOUSEHOLDER

State Board of Control

Madison : Wisconsin

Two Grandsons of

Champion Echo Sylvia Pontiac

from Sisters to Queen Beulah

One dam is a 20-lb. two-year-old, the other a 25-lb. three-year-old, both sisters to Queen Beulah who has 1,433 lbs. butter from 34,577 lbs. milk. The sire is a son of "Champ" with a 31-lb. average for his seven nearest dams.

Write for Particulars

H. A. CLARK, Brockville, Ont., R 2

Herd Fully Accredited

ALFALFA HAY

Select Dairy Alfalfa for sale. Prompt shipment. Write for delivered prices.

John Devlin Hay Co., Inc.

192 No. Clark St. : Chicago, Illinois

JUST WHAT YOU ARE LOOKING FOR

Even to Satisfying the most critical

Can be found in New England

STATE US YOUR WANTS—SEND FOR OUR NEW SALES LIST

NEW ENGLAND STATES HOLSTEIN-FRIESIAN ASS'N

1694 Main St., Room 311

SPRINGFIELD, MASS.

PROVIDENCE, R. I.

Graceland Holstein-Friesians

(Accredited Herd)

A Beautiful Bull Calf sired by Colantha Sir Pontiac Korndyke 407201 out of a daughter of Terrace Lawn Pontiac Vale. There will be no regrets at $50.00 F. O. B., Providence.

FRANKLIN N. STRICKLAND

Providence, R. I.

K. P. O. P. BULLS

Show sons of KING PIEBE MUTUAL JEWEL, noted line-bred K. P. O. P. show bull, including Nebraska JUNIOR CHAMPION, three-fourths and half brothers ready for service and younger from our high testing 400-lb. fat C. T. A. herd. Write for pictures and prices F. O. B. your station.

SHELBY RAMSAY & SON

Seward (Accredited Herd) Nebraska

CLOVER LAWN ORMSBY FOBES

Eight dams back of him average 1,120 lbs. of butter a year. Average test for his six nearest yearly record dams 3.92% fat. Young bulls sired by him and cows bred to him for sale. 150 head in herd. Forty cows with yearly records. Federally Accredited.

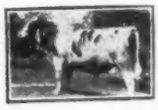

JOHN H. PULS ESTATE Allenton, Wis.

Some times
There's a
Waste of funds.
Often defeat is
Occasioned by
Doing things inefficiently.

Did you get a copy of my free booklet on sale promotion?

Liverpool, N. Y.

IN THE BOX

PEDIGREES

4-Gen. 8½ x 11, 3 copies $0.75
4-Gen. 12 x 16, 3 copies $1.25
5-Gen. 3 copies $2.00
Multigraph, 25 copies $2.50
Compilers and Printers of Sale Catalogs.
Sales Managers for 15 Years.

Backus Pedigree Company
Mexico, N. Y.

Seasoned by
42 Years of Service

PRODUCING THE HIGHEST GRADE OF HOLSTEIN-FRIESIAN PRINTING.
SAMPLES ON REQUEST.

THE CORSE PRESS
Sandy Creek, N. Y.

Tritomia Pietertje Ormsby
Grand Champion National 1921
Sire of First Prize Get, National 1926
Sire of First Prize A. R. Get, National 1927
No other sire has ever won all three of these distinguished honors at the National.
He Heads Our Herd
Iowana Farm
Davenport, Iowa

Car-lots Only

Order Now

For bedding, most convenient, serviceable and sanitary. Write for special, delivered prices.
JAGERSON FUEL Co., Neenah, Wis.

A. W. THOMPSON
AUCTIONEER
Lincoln : Nebraska

Seward S. Thompson
"THE DAIRY COW AUCTIONEER"
If they can be sold
I can sell 'em.
Write or Wire MANLIUS, N. Y.

King Segis Patent Lock

Ear Tags, Bull Staffs, Bull Rings, Hercules Bull Ties, Show Halter. Descriptions and Prices Sent on Application. Address
H. A. MOYER, Inc., Syracuse, N. Y.
Dept. H

The High Dollar
FOR YOUR HOLSTEINS WITH
J. E. MACK
FT. ATKINSON, WIS.

BOB HAEGER
Auctioneer
Why experiment when having a sale? Sometimes it's awful expensive. Our years of experience are at your service.
R. E. HAEGER Algonquin, Ill.

A little thought in selecting a salesman for your sale would add materially to the results.
"He who looks ahead gets ahead."
GEO. W. BAXTER
Auctioneer
Lock Box 414 Bell Phone 1425M
Elmira, N. Y.

PEDIGREES
3 copies—4 gen., $1.00 $1.25, $1.50
100 copies—4 gen., 2 colors .. 3.50
25 copies—4 gen., 2 colors .. 2.50
SALE CATALOGS
WAUKESHA SALE AND PEDIGREE CO.
Waukesha, Wis.

GRAVES FARM
AT WILLIAMSBURG, MASS.
(8 miles from Northampton)
HOME OF
KOLRAIN PRIDE KORNDYKE FINDERNE
(Son of Finderne Pride Fayne)
whose only S. O. daughter made 25,381 lbs. milk at 4 years, 1 month. All his daughters are heavy milkers. He has 62½ per cent the same blood as Kolrain Finderne Bess and 5 per cent the same as Kolrain Marion Finderne, both 35,000-lb. cows.
HIS SONS AND GRANDSONS FOR SALE
P. O. Address
Haydonville, Mass., R. F. D.

Smiles

Florida Climate
"Hello, Maggie! How are you getting on at school?"
"Fine. I'm getting in the best position in the class."
"Splendid! Top, I suppose?"
"No; right at the foot, near the hot water pipes."—Tit-Bits.

Brain-work Stuff
Farmer—"Thought you said you had plowed the ten-acre field?"
Plowman—"No; I only said I was thinking about plowing it."
—"Oh, I see, you've merely turned it over in your mind."—Christian Evangelist.

Taming the Wild
"Hello, old man, where have you been?"
"Just got back from a camping trip."
"Roughing it, eh?"
"You bet. Why, one day our portable dynamo went on the bum and we had no hot water, heat, electric lights, ice or radio for almost two hours."—Life.

Model for Husbands
The harassed-looking man was being shown over some works.
"That machine," said his guide, "does the work of thirty men."
The man smiled glumly.
"At last," he said, "I have seen what my wife should have married."—London Tit-Bits.

Cookery with a Kick
Young wife—"I'm afraid, dear, my pie is not all it should be. I think I must have left something out."
Husband (with a grimace, after sampling it)—"There's nothing you could leave out that would make it taste like that. It must be something you put in."—Boston Transcript.

Licensed Gold-digger
Miss Brown—"I suppose you were nervous when you first asked your husband for money."
Miss Bridey—"No, I was calm—and collected."—Boston Transcript.

Highway Robbery
"There goes the rascal who swindled me out of $40,000."
"How did he do it?"
"He refused to let me marry his daughter."—Der Brummer (Berlin).

Puzzle for Morticians
Headline in exchange—"Too Many Deaths from Football."
Well, how many would be just about right?—Boston Transcript.

Popular Cause
If Pullman porters really want to abolish tipping, all they have to do is to take a decided stand on the matter; we can assure them of plenty of backing.—St. Joseph News-Press.

Damaged Partner
—"Have you heard that Mr. Lehmann has had both his legs cut off on the railway?"
—"What a shame! He danced so beautifully!"—Nagels Lustige Welt (Berlin).

World's Champion—First Three Lactations

At 2½ yrs.
1,119.53 lbs.

At 4 yrs.
1,369.07 lbs.

At 5 yrs.
1,465.93 lbs.

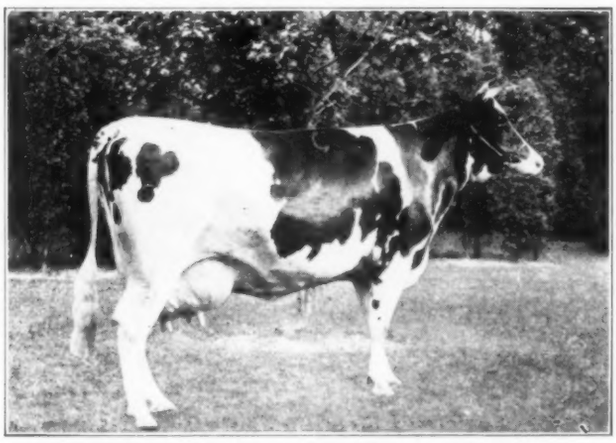

Total for
First
Three
Lactations
3,954.53 lbs.
World's Record

QUEEN BESSIE PIETERTJE ORMSBY

Has Just Broken Another Illinois Record
by Producing in Our Herd

Butter 365 days at 5y	8m 1,465.93
Milk	28,869.90
Average % fat	4.06

She is the first and only cow of any breed in Illinois to make a 1,400-lb. record. She is also the only cow in Illinois to make a 1,300-lb. four-year-old record, and was the first cow anywhere to make an 1,119-lb. senior two-year-old record. Her seven-day record of 42.24 lbs., is also an Illinois State Record.

Her Son—Our Junior Sire

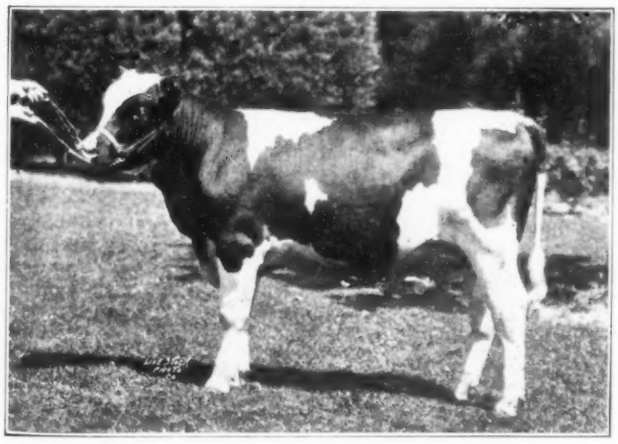

King Bessie Ormsby Pietertje

First Prize Bull Calf at Eastern States, Central States and the Illinois, Ohio and Michigan State Fairs 1927. Twice Junior Champion.

Her sire is one of the greatest sons of Sir P. O. M. from an 1,100-lb. daughter of a 1,000-lb. cow.

Her dam is a great 1,100-lb. and 36-lb. cow.

She is one of the richest bred of the Dairy Queens as well as the greatest producer of her age, and has proven her transmitting power by producing the wonderful show bull pictured here.

The public is invited to come and see this wonderful cow and the many other interesting things we can show you at Elmwood. Call Lake Forest 1408 from Chicago and arrangements will be made to get you to the farm.

ELMWOOD FARMS

R. V. RASMUSSEN, Owner
KENNETH MONSON, Herdsman

Deerfield, Illinois

Maggie Joins Her Son

at Detroit Creamery Farms

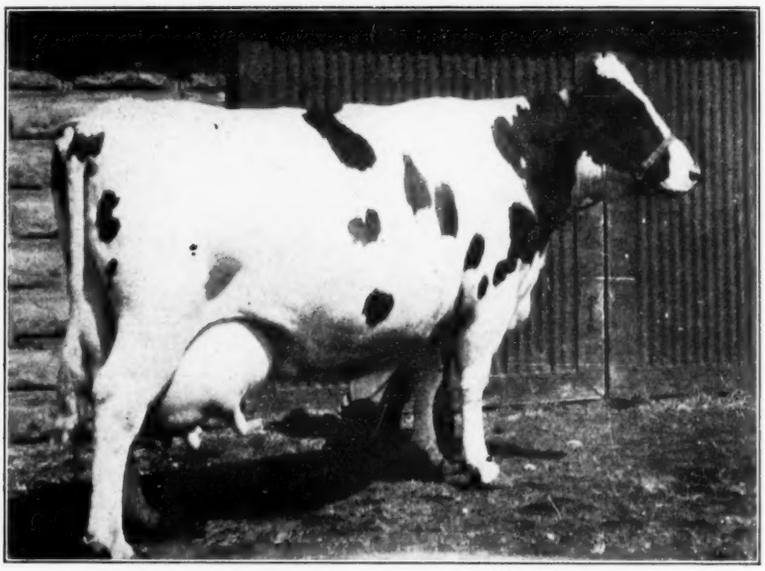

MAGGIE CALAMITY HARTOG

Butter 365 Days at 4½ Years	1,370.00
Milk	31,194.00
(Former Canadian Champion)	
Butter 365 Days at 6 Years	1,297.50
Milk	28,172.00
Butter 365 Days at 3 Years	916.25
Milk	23,650.00

She is Dam of

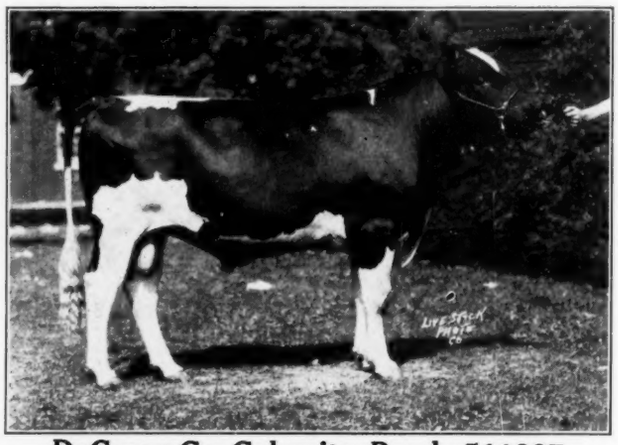

DeCreamCo Calamity Posch 511887
(Our Junior Herd Sire)
Junior Champion at the National, Waterloo, and two State Fairs

At the U. S. National Sale we purchased this wonderful cow, the dam of our junior herd sire, DeCreamCo Calamity Posch.

It is our purpose to mate her with DeCreamCo Bess Burke Fobes, in the hope of getting a son for use on the daughters of her National Junior Champion son, DeCreamCo Calamity Posch. We are looking forward to the time when by this cross we will be able to produce bulls carrying:

13 Crosses to Sir P. O. M.

9 Crosses to Spring Brook Bess Burke

3 Crosses to Wisconsin Fobes

2 Crosses to Maggie Calamity Hartog

With at Least 33 1,000-Lb.

Cows in Each Pedigree

DETROIT·CREAMERY·FARMS
D C
AMBASSADOR FOBES
MOUNT·CLEMENS·MICH·